The Gazette is the HOME paper of the Pikes Peak region because it is all that a newspaper should be—clean, newsy and up-to-date.

COLORADO SPRINGS GAZETTE

Sun rises today, 6:41; sets, 4:09. Mean temperature yesterday 42. Weather today—Generally fair. Sunshine yesterday, 66 per cent of possible.

NO. 11,745 11ST YEAR COLORADO SPRINGS, COLO., SATURDAY, NOVEMBER 9, 1912 —TWELVE PAGES. PRICE FIVE CENTS

GREEK ARMY TAKES STRONGHOLD SALONIKI

Powers Conflict Over Disposition Spoils of War; Serious Complications May Arise—Warships Arrive at Doomed City

LONDON, Nov. 9.—Judging from tonight's dispatches, Constantinople virtually has abandoned hope of the ability of the Turks to offer serious resistance at the Tchatalja line and is viewing the necessity of calling the city's manhood to the defense of the city itself. If this is the case the end of the war cannot be far distant.

The Greeks today achieved the crowning feat of their campaign by occupying Saloniki. It is not known whether the Turkish garrison of 15,000 evacuated the city before the coming of the Greeks or surrendered. It is believed, however, they evacuated.

The Greeks still have to capture Janina. Adrianople and Scutari also hold out but it is reported the two principal forts outside of Adrianople have been captured. A dispatch to the Vienna Reichspost says pour parleurs for the surrender of Adrianople have begun.

New Difficulties Loom Up.

With the approach of the end of the war diplomatic difficulties are becoming formidable. They are taking the form of a conflict between the triple alliance and the triple entente, which may prove almost an unbearable strain on European diplomacy. The situation is so grave that a special meeting of the British cabinet was summoned today to hear the views of Sir Edward Grey, the foreign minister, as a result of his recent conference with all the interested European republics in London and also to prepare for a statement on the subject which Premier Asquith is to make at the mayor's banquet at the Guild hall tonight.

There is reason to believe that Austria has made it clear to Servia and the powers that she never will consent to Servia occupying Albania or ports on the Adriatic. It is reported that the powers recently have approached the Balkan allies with a view of ascertaining on what terms they were prepared to accept peace. It is understood the allies were not disposed to commit themselves and insisted upon direct negotiations with Turkey.

Powers Conflict Over Spoils.

It is believed the only definite outcome of the European pour parleurs thus far is an understanding that the Turks shall not be driven from Constantinople. One result of the conflict of the powers over the division of the spoils has been to strengthen Turkey's determination not to appeal to the allies for peace but to resist to the end.

It is asserted in Vienna that the ministers of Germany and Italy in Belgrade have been instructed to declare that the tripple alliance with regard to the appearance of Servia on the Adriatic is contrary to their interests.

Greeks Capture Saloniki.

ATHENS, Nov. 9.—No official details concerning the fall of Saloniki had been received here at 1:30 this morning. Nevertheless celebration of the event is proceeding. The city is illuminated, a te deum has been sung and a procession headed by the mayor has gone to congratulate the premier on the Greek victory.

Massacre Non-Moslems.

LONDON, Nov. 9 (Saturday). An uncensored dispatch received by the Daily Chronicle from Constantinople says:

Saloniki has been occupied by the Greek troops. Their approach was attended by awful scenes.

Before the Greeks entered the town the elements of disorder broke loose, and a terrible massacre of the non-Moslem population took place. Shooting and looting were general.

When the Greeks took possession, they imprisoned all the pashas officials and Turkish officials. The Turks in captivity in Saloniki number 27,000.

Terrible Condition Exists.

CONSTANTINOPLE, Nov. 8.—(By way of Kaestenje, Roumania)—Stories of the distress among the Turkish troops, of the panic which seized upon various bodies of the men, and, what is worse, tales of pillage, rape and massacre continue to come in from various points.

It is reported that Nazim Pasha, the Turkish commander-in-chief, has decided to send to their homes several thousand of his men who have shown the white feather on the field of battle, but logic would suggest that they deserved more severe punishment.

Reports of the excesses of the fleeing Turkish troops in the town of Silivry, a port on the sea of Marmora, southwest of the Tchatalja line, apparently are authentic. Many of the inhabitants are

(Continued on Page Two.)

U. S. WARSHIPS SENT TO TURKISH WATERS PROTECT AMERICANS

WASHINGTON, Nov. 8.—While active preparations are being made to get the armored cruisers Tennessee and Montana headed towards Turkish waters within 48 hours, to protect Americans, the revenue cutter Unalga, now at Port Said, probably will be turned back from the Suez and ordered to rush to the Turkish coast, where, after a three and one-half days' sail, she could arrive a full fortnight ahead of the big cruisers.

Acting Secretary of State Wilson tonight is considering the advisibility of using the Unalaga, and if he makes the request, she will set out tomorrow.

The Unalga is a fine, new craft, commanded by Capt. R. C. Crisp. She carries a crew of 70 men, and could furnish refuge for 500 or more Americans.

All Dispatch Used.

The Tennessee, the flagship of Rear Admiral Knight, who will command the expedition, and the Montana, each will carry 700 sailors and a company of marines.

A special train is now taking 400 bluejackets from the Norfolk navy yard to fill out the ship's crews. Capt. Harry Field will be in command of the Tennessee, while Capt. W. B. Fletcher will command the Montana. Both vessels always carry six months' supplies and, with the stocks of their larders in, could feed a vast number, should famine follow in the train of disaster that now threatens Americans in the orient.

Save for the little gunboat Scorpion, station ship at Constantinople, these two cruisers will be the first American naval vessels to pass through the Dardanelles since old Hartford of Civil War fame was allowed to anchor in front of Constantinople by special decree of the sultan.

S. P. TRAIN DE LUXE IS HELD UP IN CAL.

One of Two Bandits Was Killed, Other Escapes With Mail Bag

REDDING, Cal., Nov. 8.—The northbound Shasta limited, the Southern Pacific railroad's coast train de luxe, was held up and robbed, and one bandit was killed, at Delta, 30 miles north of here tonight.

A companion of the dead bandit escaped with the registered mail. None of the passengers was injured.

A plucky brakeman nearly frustrated the robbers and accounted for the one killed.

The Shasta stopped at Delta for water, and two bandits boarded the train there. One climbed over the tender and covered the fireman and engineer with a revolver. The other entered the mail car and held up the mail clerks.

A brakeman, who had dropped off the train on the side away from the station, saw the extra man in the tender, and guessed the situation. He ran to the nearest store, caught up a rifle, and, returning shot the robber who was in the tender.

The other bandit leaped at the sound of the shot and ran for the nearby hills, carrying the registered mail sack. He has a good chance of escape into the bushes and high grass. The train proceeded on its journey.

PRES-ELECT WILSON TO GET OUT REACH POLITICAL CALLERS

PRINCETON, N. J., Nov. 8.—President-elect Wilson intends to follow out his "listening policy" for several weeks before making any announcements of importance.

The president-elect said tonight he had decided to go away next week on a vacation of three or four weeks, during which time he would be out of reach of political callers. The place where he will go will be announced later.

Governor Wilson said he is in need of rest and intended to get himself in good physical condition for the session of the New Jersey legislature beginning the first of the year when he will carry the two-fold burden of a legislative program for the state and the preliminary arrangements for his presidential administration.

Would Make It Unanimous.

The president-elect took a five-mile walk today around the Princeton battlefield of Revolutionary days.

Governor Wilson stopped for a few minutes to talk with Mrs. Anna Ricketts, 85 years old, his next door neighbor.

Governor Wilson likes to chat with Mrs. Ricketts because though far advanced in years, he said she retained a remarkable viewpoint on politics.

Several telegrams came today, one of them from Eugene Chafin, the Prohibition candidate for the presidency. He wired his congratulations and added: "I move to make it unanimous."

TEST STRENGTH ON FIRST SENATE MEET

Democrats Now Claiming Fifty Seats in Upper Branch Congress

WASHINGTON, Nov. 8.—"The reorganization of the senate by the Democrats, March 4, is assured," said Senator Hoke Smith of Georgia, today, in summing up the status of the senate after March 4.

Senator Smith spoke with assurance, due largely to the familiarity with the situation on account of his connection with the senatorial branch of the campaign work. He spent a month in Chicago, looking after the legislatures in various states.

"We have 30 Democrats who hold over and five who already have been elected, making 35," said the senator. "We have Democrats from Georgia, Texas, Kansas, Arkansas, Montana, Oklahoma, North Carolina, South Carolina, and two from Colorado, who have been elected in the primaries.

Claims 50 Senators.

"The Democrats undoubtedly have carried the legislatures of New Jersey and Delaware, which insures Democratic senators from each of those states. Advices from Nevada and Oregon clearly indicate the election of Democratic candidates for the senate. This would give 49 Democrats, or a positive majority of the senate."

Mr. Smith was inclined to make additional claims on the states which are considered doubtful. He said that, according to his advices, the Democrats will have a majority of the legislature of Tennessee, which would insure a Democratic senator from that state. He also counted on further Democratic accessions from Illinois and from some of the other states.

"We can rely safely on 50 Democrats in the next senate," he declared.

Senator Smith's summary of Democratic control in the senate is substantially in accord with the general view taken at the senate wing of the capital. In other quarters an impartial

(Continued on Page Two.)

SOCIALISTS POLL BIG VOTE IN WASH.

May Require Official Count to Settle Contest for Governorship

SEATTLE, Wash., Nov. 8.—It is estimated that the Socialists polled 40,000 votes for Debs in the state of Washington last Tuesday. Miss Anna Maley, Socialist candidate for governor, did not run nearly so well. In Snohomish and Kitsap counties, Debs received more votes than either Wilson or Taft. These are both Roosevelt counties, however, and the Progressives got the county offices and seats in the legislature.

A Socialist representative to the legislature was elected from Mason county. There is a chance that a Socialist senator was elected from the district embracing Kitsap, Mason and Island counties. Still other Socialist candidates are pressing closely in the incompleted count.

Owing to the exciting contest for the governorship an attempt has not been made to compile a list of members of the legislature.

It is known, however, that a great many Progressives were elected, and that the Democrats made gains. It is not unlikely that the Progressives and Democrats combined will have a majority in the house. Half the senators holdover and nearly all are Republicans, hence the new senate will be safely Republican.

There are no decisive returns on offices below governor, but it is believed the majority of the Republican candidates were elected, the other places going to the Progressives.

Governorship Race Close.

With 15 small precincts outstanding Lister, Democratic candidate for governor, has 94,615 votes; Hay, Republican, 93,632. Lister's plurality, 983.

Governor Hay gained steadily in the returns received today and wiped out nearly a thousand of the plurality with which Lister began the day. However, the small counties from which Hay expected pluralities are pretty well cleared up and the precincts outstanding are in many counties. It is possible that tomorrow's returns will take away Lister's plurality, and the official count will be necessary to determine the winner.

The Progressives elected all their candidates for the legislature in Pierce county and a number in King and other counties. Some of the members-elect were prominent in the Progressive movement until "the parting of the ways" and then decided to stay with the Republican party because they were sure of nomination and election. Those probably will act with the Progressives in the legislature.

MAY CONTEST VOTE IN CAL.

Democrats Assert They Will Challenge Returns From Los Angeles

ROOSEVELT HAS LEAD 751

Name of Acting Gov. Wallace Scratched on Account of Official Acts

SAN FRANCISCO, Nov. 8.—With 79 small precincts to hear from the vote of California on president is as follows:

Roosevelt, 281,369; Wilson, 280,618. Roosevelt's plurality, 751.

These totals were compiled today from corrected official returns from the county seats. The 79 precincts remaining unreported are all in remote regions. It is probable that the vote of many of them will not be known before the official canvass.

Not all of the Roosevelt electors, however, may have won. The name of Lieut. Gov. Albert J. Wallace, which headed his electoral ticket, was scratched by many voters, presumably because of his course in commuting the death sentences of murderers while acting governor.

Scratch Wallace's Name.

In many instances, it is said, Wallace's name was actually penciled off the ballot. Attorney General Webb has rendered an opinion that such ballots were invalidated.

Acting upon this opinion the Democratic managers have announced that if the final returns keep Roosevelt still in the lead, they will challenge the vote of Los Angeles county, where the Progressives rolled up their heaviest plurality and where Wallace ran behind the other Roosevelt electors.

Wilson and Roosevelt alternated in the lead early in the day, when the distant mountain precincts began to straggle in, bringing with them many surprises in the way of reversals from expected results. Toward evening, Roosevelt began to draw away, his margin being augmented by several corrections of totals from county seats, based upon complete and official returns. By 1 p. m. it had increased to nearly 1,000 votes and it became almost certain that the unreported precincts in counties carried by the Democratic ticket would not overcome this lead.

Court May Decide.

The final disposition of California's 13 electoral votes may be decided by the courts. Democratic managers, in

(Continued on Page Three.)

MONT. DEMOCRATIC BY BIG MAJORITY

HELENA, Mont., Nov. 8.—Belated returns from Montana did not serve today to make a startling change in the relative positions of the various contenders or to disturb the commanding lead of Woodrow Wilson and other Democratic candidates. On the face of the returns from 817 other precincts of 816 in the state, Montana will have a Democratic senator, a Democratic governor and two Democratic congressmen with a Democratic majority of 72 in the lower house of the legislature and three in the senate.

Returns from these precincts give Wilson 20,527; Roosevelt 15,162; Taft 13,380.

For senator, Walsh, Democrat, has maintained a lead of 7,000 over Dixon, Progressive, who, in turn, is well ahead of Smith, Republican.

For governor, Stewart, Democrat, is leading Wilson, Republican, by more that 3,000 with Edwards, Progressive, third.

For congressmen, Stout and Evans, Democrats, continue to lead Pray, Republican, their nearest rival, by substantial pluralities.

Unofficial figures from 28 counties incomplete give Debs' vote 7,742.

PHOTOS DYNAMITERS IN ROGUES' GALLERY

Testimony Introduced That Members of Board Were Sought by Police

INDIANAPOLIS, Ind., Nov. 8.—"I enclose the photograph which I took from the gallery." That was the way Edward Smythe, secretary of an Iron Workers union at Peoria, Ill., sent to the union's international headquarters at Indianapolis a photograph of Herbert S. Hockin, member of the executive board, which had been taken from the rogues' gallery in the police department, according to letters produced by the government at the trial of the accused "dynamite conspirators" today.

John J. McNamara's reply to Smythe as read was:

"That was not the way to send that photograph. Hereafter, when you find photographs of members of the executive board in the rogues' gallery, put them in a separate envelope and mark 'personal.' President Ryan was present when your letter came, and I told him he had a fine executive board."

Hockin "Mugged" in Detroit.

Hockin, accused by Ortie McManigal as the director of the flying squadron of dynamiters, and now successor to McNamara, was shot by the government to have been photographed in Detroit, where he formerly lived.

After the loss of life at the Los Angeles explosion, and during the six months before the arrest of the dynamiters, McNamara wrote letters to members of the union, cautioning them to be "careful" as to the kind of letters they sent to headquarters. It was charged in connection with the reading of a McNamara letter to Murray L. Pennell, Springfield, Ill., as follows:

"Am surprised at the kind of letter you write. Hereafter, be more careful, for the Lord only knows who reads these letters."

The government produced a notice headed "Wanted," and signed by President Ryan and Hockin, which appeared in the union magazine a month after the McNamaras were arrested, and the purpose of which the government alleged was to induce the members to destroy evidence about dynamiting.

Read McNamara Letters.

Accusations that Philip A. Cooley, New Orleans, had an iron worker admitted to membership in the union, to do dynamiting, and that Cooley planned to blow up a building at Houston, Tex., were detailed by the government.

A McNamara letter, dated January 16, 1911, to Cooley, was read:

"It seems to be common knowledge that a certain member was admitted for a purpose, and all the details seem to be known by several people. I am

(Continued on Page Three.)

Roosevelt Refuses Accident Insurance Paid for by Outlook

NEW YORK, Nov. 8.—Colonel Roosevelt motored to New York from Oyster Bay, today, and visited his editorial office for the first time since he was shot. He said that he had adopted a policy of silence, and had no further comment to make on the election. He was feeling fine, he said, and had almost forgotten there was a bullet in his chest.

When informed today that an accident policy for $25,000 had been taken out, last June in behalf of his family by The Outlook, and that the policy was still in force at the time he was shot, he declined to accept any indemnity, and directed that the policy be surrendered.

FALLS INTO CELLAR HIS FIRST DAY IN NEW HOME

William Elliott, aged about 35, sustained a compound fracture of his right leg above the knee late Wednesday evening, when he fell into the cellar at his home opposite the Pike View coal mine. He had moved into the house, which had just been built and was not fully completed, that day and was in the rear of the house when the accident occurred. He was brought to Bethel hospital, where Dr. H. Tressbach reduced the fracture. Elliott was resting easy last night.

HAZEL DAVIS, GIRL TRAMP, BEATING WAY EAST, IS TAKEN FROM TRAIN AT MIDNIGHT AND SENT TO JAIL

Hazel Davis, young and pretty and, according to her story, daughter of a Kentucky clergyman and graduate of a fashionable southern seminary, was taken from a box car in the Santa Fe yards at midnight last night, while stealing a ride to Denver. She was arrested on a charge of vagrancy and locked in the women's ward in the county jail.

Like a chapter from a novel is the story the girl told the police after her arrest. Her experiences, almost beyond belief as incidents in the career of a young woman who, it is evident, had been carefully reared, rival the adventures of Jack London, or other famous knights of the steel highway.

Father Is a Minister.

"My father," said the girl, "is a clergyman in a small town in Kentucky. But I must have inherited a gypsy strain for as far back as I can remember, I have been under the influence of an irresistible desire for adventure.

"My father has left nothing undone to give me all the advantages of education. I thank him for it. Although I know that I am breaking his heart by my nomadic instincts, still I must obey them. I can no more resist the lure of the road, the music of the rattling wheels and clinking rails, the sweet tones of the engine whistle and bells, and the scent of smoke, than I can resist the desire to live. And life is sweet and dear to me, I assure you.

"I ran away from the old southern seminary, where I was sent to complete my education. I tired of their staid ways and meaningless amenities. One night after the other girls were asleep I ran away.

"A freight train was standing in the

(Continued on Page Three.)

ROOSEVELT RUNS SECOND IN COLO.

COSTIGAN BEATS PARKS FOR GOVERNOR

Unofficial Figures Received From 49 Out of Total 62 Counties

DENVER, Nov. 8.—With 268 precincts out of 1,412 in the state still unreported at 11 o'clock tonight, Woodrow Wilson's plurality in Tuesday's election was 32,454 over Roosevelt. The unofficial figures from 1,144 precincts in the state, including Denver and all the large cities and counties, give Wilson 89,683, Roosevelt 56,729, Taft 45,925. Reports from the missing precincts are not expected until the official count is made.

From the same returns, Ammons, Democrat, for governor, leads the national ticket with 91,834. Costigan, Progressive, 55,904. Parks, Republican, 50,438, giving Ammons a plurality of 35,930.

The Democrats are assured of a big majority in the state assembly, which will elect two United States senators. Interest today centered in the outcome of the constitutional, legislative and judicial contests. There are 100 members of the legislature. Of these, 11 Democrats and six Republicans are holdover senators, with 83 to be elected.

Claim 76 Members.

State Chairman G. T. Bradley of the Democratic headquarters today claimed that the Democrats would have 76 members of the assembly, including the 11 holdover senators. This number may be slightly reduced by the official count from rural districts, where the contest has been close.

One of the closest races reported is that of Senator R. T. Napier, Democrat, for reelection in Garfield, Eagle and Rio Blanco counties. Reports from Glenwood Springs today indicated that the final result hinged on the vote from Eagle county.

Millionaire Banker Reaches Soldier Son Just as Latter Dies

EL PASO, Tex., Nov. 8.—Frank Waller, a Washington, D. C., banker and reputed millionaire, arrived here today after a race across the continent just in time to attend the deathbed of his son, an enlisted man of the Thirteenth cavalry.

Arriving in his private car, Mr. Walter hurried to Fort Bliss and asked at the post to see Corporal John D. Walter, aged 25, ill of typhoid fever.

The eastern banker entered the ward and bent over the young soldier's cot, and the two talked a short time before the financier's son breathed his last.

"Bring the body to my car," said Mr. Walter. "I will have it interred at our old home in Staunton, Va. Corporal Walter is my son."

The father with the body of his son left on a late train today with the story of the millionaire's son's enlistment as a common soldier unexplained.

LYNCH MURDERER OF WIFE AND FATHER-IN-LAW

STEELE, N. D., Nov. 8.—George Baker, in the Kidder county jail here, charged with the murder of his wife and father-in-law, Thomas Glass, was taken from his cell, today, and lynched by a mob. It is the first lynching in North Dakota within a decade.

STRIKE TAKEN UP IN REPORT

HEAVY PROFITS MADE BY UTAH COPPER CO.

Pays $1,182,412.50 in Dividends and Has $1,744,057 Surplus

The third quarterly report, for 1912 of the Utah Copper company, just issued by President Charles M. MacNeill of this city, and General Manager D. C. Jackling of Bingham, Utah, shows a total net profit of $2,926,469.74 for the three months. Dividends of $1,182,412.50 were paid, leaving a net surplus of $1,744,057.24. The gross production of copper contained in concentrates for the quarter was 29,966,929 pounds, or more than during either of the two preceding quarters, despite the strike at the property.

Of especial interest is that part of the report referring to the strike. A demand for a flat increase of 50 cents a day for all workmen engaged in the mining district in the Bingham district, and recognition of the Western Federation of Miners by the companies in their dealing with employes, was the cause of the strike, according to MacNeill.

The report follows:

To the Stockholders of the Utah Copper Company:

We submit herewith statements regarding the operations and results for the third fiscal quarter of the current year, the gross production of metals contained in

(Continued on Page Four.)

PROHIBITION IS DEFEATED IN STATE

Number of Bills in Doubt and May Require the Official Count

HOME RULE MEASURE SAFE

Headless Ballot Wins, While James Peak Tunnel Bill Doubtless Lost

DENVER, Nov. 8.—Complete returns from 21 counties, including Denver, of the 62 in the state, indicate certain the passage in many instances of the various bills and amendments voted upon at last Tuesday's election. In other cases the page [illegible] that only final returns from all the counties will decide their fate.

The count, so far, indicates that the largest majority for or against any of the measures will be the vote polled against the statewide prohibition amendment. However, the majorities for the headless ballot and the women's eight-hour law will be larger in proportion to the total vote cast if the present rate is maintained. The measure providing for the recall of court decisions appears to have passed.

How Vote Stands.

The vote on the measures from the 21 counties follows:

Statewide prohibition—For, 28,013; against, 57,065.

Search and seizure—For, 29,979; against, 34,300.

Women's eight-hour law—For, 41,542; against, 13,013.

Public service commission—For, 35,926; against, 33,560.

Establishing state fair—For, 25,195; against, 22,117.

Immigration bureau fund—For, 14,414; against, 20,234.

Reducing cost publishing bills—For, 11,204; against, 16,541.

Home rule—For, 24,019; against, 16,667.

Recall elective officers—For, 23,334; against, 16,215.

Publication of bills—For, 13,489; against, 11,556.

Election procedure—For, 12,151; against, 10,041.

Creation of court—For, 13,891; against, 11,732.

Public utilities court—For, 12,164; against, 19,632.

Headless Ballot Safe.

Headless ballot—For, 74,558; against, 45,176.

School and social center—For, 16,066; against, 37,463.

Recall court decisions—For, 22,122; against, 17,990.

(Continued on Page Three.)

WILSON CARRIES WYO. BY SMALL PLURALITY

CHEYENNE, Wyo., Nov. 8.—With four counties incomplete and not counted the vote on president gives Wilson, 12,314; Taft, 11,589; Roosevelt, 6,471.

Republican gain on Wilson's election by 800. The senatorship is still in dispute. The vote in the next legislature gives Republicans, 36; Democrats, 40, with Lincoln county holding eight legislators, still in doubt and the Republicans conceding the Democrats a possible 38 in the legislature.

GREATEST CORN CROP WORLD EVER KNOWN RAISED THIS YEAR

WASHINGTON, Nov. 8.—A corn crop of 3,169,137,000 bushels or 281,921,000 bushels more than the greatest crop of corn ever grown in any country of the world, is the feature of the country's most remarkable agricultural year in history, according to the November crop report of the federal department of agriculture issued today.

The report completed the government's preliminary estimate of the national principal farm crops. This great crop of corn was worth on November 1 to farmers, $1,850,776,000.

The enormous sum of $[illegible] represented the farm value of November 1 of the crops of corn, hay, wheat, oats, potatoes, barley, flaxseed, rye and buckwheat. With the value of these growing cotton crop and the crops of tobacco, rice and apples, the aggregate value of these principal farm products will amount well beyond $5,000,000,000.

Record crops of corn, potatoes, flaxseed, oats, barley, rye and hay were harvested this year.

The yield per acre and production of corn and potatoes in the principal states follows in part (thousands omitted in production):

Corn—Texas, [illegible] yield [illegible] production; South Dakota, [illegible] yield [illegible] production.

Potatoes—Colorado, [illegible] yield [illegible] production.

NEWSPAPER ARCHIVE®

Young Ladies Shoes

Our Shoes for Young Ladies hold the lead in quality and beauty of design. We have the tidiest, nattiest, most wearable line of Shoes to be found.

Any young lady can please herself in footwear here.

Ease, elegance and perfection of fit are strong points in our favor.

Have just received several big shipments of Winter Shoes—all the new leathers, all the new styles—

$3.00, $3.50, $4.00, $4.50 AND $5.00

A FIT FOR EVERY FOOT

IT PAYS TO THE DEAL SHOE CO. AT DEAL'S

107 SOUTH TEJON STREET

Curtis-Rapson Coal Co.

Office 123½ E. Pikes Peak — Phone M. 1104 and 1474

Lignite Lump for Furnaces ..... $3.00 per ton
Lignite Nut for Kitchen ..... $2.25 per ton

COMBINATION COALS

Economic Nut ..... $3.00 per ton
New Range ..... $3.25 per ton
Bituminous Lump, $5.00; Nut $4.00

Saturday Bargains

Men's Wool Sox, 3 Pairs for 50c

Underwear, 50c to $2.00 Each

Sweaters, $1.00 to $5.00 Each

Raincoats, $3.00 to $10.00 Each

Overcoats, $7.50 to $15.00 Each

The Leader

108 E. Cucharas.

BOARD ARMY OFFICERS FINISHES INVESTIGATION

EL PASO, Tex., Nov. 8.—The board of army officers completed its investigations today after hearing 18 damage claim cases here growing out of the battle of Juarez and six cases occasioned by the battle at Agua Prieta, opposite Douglas, Ariz., during the Madero revolution last year. In many of the cases, the available evidence was meager. The commission, headed by Lieut. Col. Francis J. Kernan, will make its report at the next session of congress at which time the subcommittee headed by Senator William Alden Smith also will report regarding causes of Mexican revolutions.

BLOODY CONFLICT IN MEXICO LASTS 4 DAYS

MEXICO CITY, Nov. 8.—The fight about Cuernavaca, capital of Morelos, continued for four days. The number of dead and wounded left on the field indicates the federal artillery, which arrived Wednesday, at a critical moment, wrought havoc in rebel ranks.

The column of infantry brought up by General Blanquet was composed of veteran warriors, who with the artillery soon turned the tide in favor of the government and put the rebels to flight. The federal loss was small.

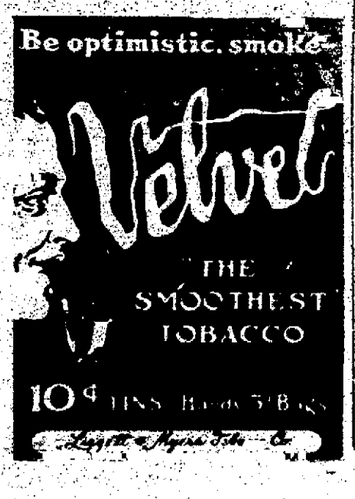

TEST STRENGTH

(Continued From Page One.)

survey of the returns gives totals up to the present time as follows:

Several Seats Doubtful.

Democrats, 48; Republicans, 41; doubtful, 7; total membership, 96.

The seven seats still classed as doubtful are the two from Illinois and one each from Michigan, Oregon, South Dakota, Tennessee and Wyoming.

Without any of these seven doubtful seats, the present assured strength of 48 is exactly half of the total membership, and is sufficient, with the vote of Vice President Marshall, on a tie, to control the senate.

The test as to the political affiliation of the Progressives will soon come after the convening of congress on the first Monday in December.

"If I could have my way," said Senator Oliver of Pennsylvania, one of the foremost of the standpat Republicans, today, "I would determine the question at the earliest moment. With the vice president no longer with us, it will become imperative to elect a president pro tem. of the senate as soon as we convene.

Refuse Support Gallinger.

"As is generally known, the Progressives refuse to support Senator Gallinger, who was the caucus nominee president pro tem. of the last session. I would call another caucus to name a candidate for this office and would make his support a test of party loyalty on the part of senators claiming to be Republican."

If the course suggested by Mr. Oliver should be pursued, it might result in the early recognition of a third party in the senate. It is claimed, however, by Senator Gallinger's friends, that the Progressive opposition to him had largely died away before the close of the last session. The Democratic senators are most anxious to obtain such a majority of their own membership in the senate as entirely to avoid the necessity of any dependence upon the Progressives after March 4.

Only One "BROMO QUININE"

That is LAXATIVE BROMO QUININE. Look for the signature of E. W. GROVE. Cures a Cold in One Day. Cures Grip in Two Days. 25c. Adv.

FOUR GUNMEN PREFER TO BE TRIED TOGETHER

NEW YORK, Nov. 8.—Five of the 12 jurors of the trial of the four gunmen accused of the killing of Herman Rosenthal, the gambler, had been chosen when the opening day's session of the trial was adjourned this evening.

The four prisoners—"Dago Frank," "Whitey Lewis," "Lefty Louie" and "Gyp the Blood,"—were summoned before Justice Goff in the supreme court in the middle of the afternoon.

The men had elected to be tried together. It is believed the jury will be completed by noon tomorrow.

A. F. OF L. MEET NOV. 11

ROCHESTER, N. Y., Nov. 8.—Court decisions alleged to be inimical to union labor probably will be the chief topic for debate at the convention of the American Federation of Labor here on November 11, it was said today. These include the conviction of Gompers, Morrison and Mitchell for contempt of court and the imposition of a fine in the Danbury hatters' case.

AULT RANCHER KILLS SELF OVER REVERSES

AULT, Colo., Nov. 8.—Al Hennessey, aged 40, living near Ault, committed suicide this morning by shooting himself with a 38-caliber revolver. Hennessey leaves a widow and three children. Mrs. Hennessey says her husband's mind had become unbalanced because of financial troubles.

BEAUTIFUL PRINCESS GOES TO WAR

Princess Alice of Greece, wife of Prince Andre, is at the head of the corps of Red Cross nurses who started for the front the other day. She is considered to be one of the most beautiful women in Greece, and is the mother of two handsome children.

GREEK ARMY

(Continued From Page One)

said to have been massacred and the town almost completely burned. The population of Silivry was mostly Greek.

Twelve Warships on Hand.

Such stories as these do not tend to assure the minds of the dwellers of Constantinople, where sufficiently panicky feeling already prevails. Some of the sensational stories telegraphed abroad concerning the situation in Constantinople are not only exaggerated, but mischievous, as they are likely not only to react, but cause trouble locally among friends of the colonies.

The presence of warships of the foreign powers, which, it is understood, will number 12, is the surest guarantee for the safety of the property and lives of Europeans, but the Turkish government also desires credit for the strong measures it has taken for keeping order within the capital.

The authorities are acting under a plan arranged by the foreign offices and the foreign consulates also have devised arrangements to protect their subjects. Two British steamers are lying in the harbor, ready to embark British subjects, and the people of other countries have similarly been provided for.

Appeal for Holy War.

CONSTANTINOPLE, Nov. 8.—The Sheik Ul Islam, head of the hierarchy in Turkey, today issued the following appeal for a holy war in a manifesto addressed to the Ulemas and Hodkas:

"With a view to exciting and encouraging the soldiers of the enemies who surround us, their priests, cross in hand, are working in the ranks of the army. It is not fitting that our Ulemas should neglect the accomplishment of a similar duty.

"In order that the victory and glory promised by the Almighty prophet may be granted without delay to the Ottoman army, it is necessary that the venerable Ulemas organize a jihad. Such a holy war has moreover become an obligation if the condition of the Ottoman soldiers, who are all heroes, is to be strengthened.

"Ulemas who feel that they possess the aptitude and strength to participate in this important task are invited to present themselves immediately at the Sheik Ul Islam, which will send those selected to the army."

Danger Unites All Parties.

There have been rumors for a day or two that the ministry was unstable, owing to its request for mediation by the European powers, but the newspapers say this situation has given way before the demand of the army and public opinion that the war be continued. The supreme danger seems to have united all parties.

This is shown by the perfervid outbursts of the newspapers of all political shades, urging a fight to a finish. The explanation of this new-born unanimity may be found in the suggestion by a high government official, that if it is found impossible to hold the line to Tchatalja, other defenses are possible before the enemy can reach this city. Every male who has reached the age of 19 years will be expected to be ready to perform his share in the duty of protecting the capital.

Fear Cholera Spread.

CONSTANTINOPLE, Nov. 8.—Painful scenes continue to be witnessed daily with the arrival of train loads of wounded from the front. It is significant that most of these men are slightly injured, which would indicate that the badly wounded have small chance of being picked up. Almost without exception the wounded are on the verge of collapse from exhaustion.

Many have been without attention for days and a majority of them without food or water for 24 hours. The hospitals are overcrowded and symptoms resembling cholera have appeared. Those suspected of having the disease are isolated in a special shed. If the dread scourge should come to Constantinople, where already there is so much distress and suffering among the wounded and refugees the consequences are too horrible to compare.

It is impossible to estimate the number of refugees in the capital. There are fresh arrivals each day and every mosque in Stamboul and the suburb is crowded. Families from various villages and districts are striving as much as possible to keep together. All the refugees seem resigned to their fate and anxious to get to Asia Minor.

IT WAS "TOMMY W. WILSON" AT PRINCETON IN 1879

PRINCETON, N. J., Nov. 8.—With the election of Woodrow Wilson as the twenty-eighth president of the United States a great many things in Princeton have assumed an historical value. Chief among these is the room occupied by Woodrow Wilson, Princeton, 1879.

Valentine Ellicott, the prince sophomore, who now occupies room No. 7 in Witherspoon hall, did not know when he got it that it was historic. When he put a black coat of paint on the mantel and purified up its various carvings of initials and records of athletic victories, he tears that he covered up the initials "T. W. W., '79," for it was as "Tommy" W. Wilson that the president-elect was known in his college days.

Primarily for the use of invalids is a chair invented by a Tennesseean, so equipped with mirrors that an occupant can see what is going on around him without rising.

NAZIM PASHA,
Commander Turkish Forces.

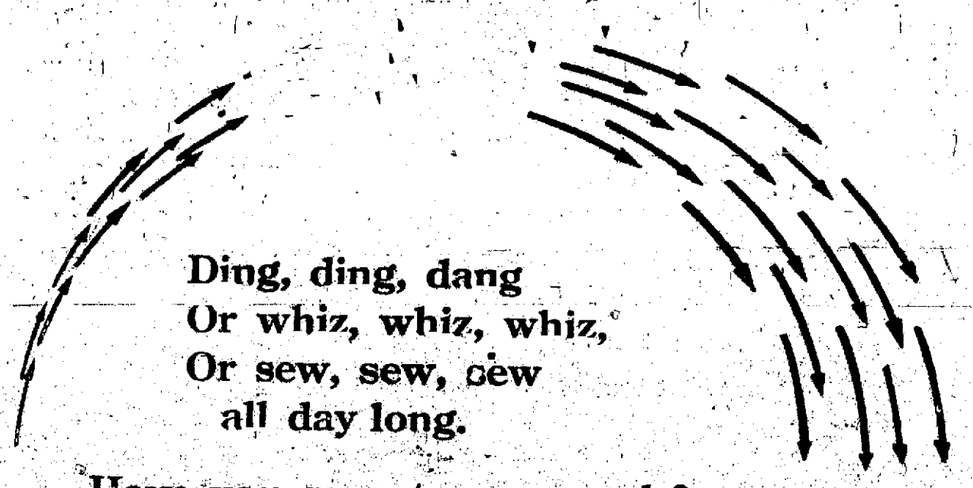

Ding, ding, dang
Or whiz, whiz, whiz,
Or sew, sew, sew
all day long.

Have you monotonous work?

Make minutes fly faster make days seem brighter make dullness disappear. Enjoy this digestion-aider, this mouth-refresher, this spirit-strengthener:

Buy it. Try it. Enjoy it. You'll buy this smallest-cost, longest-last pastime again.

BUY IT BY THE BOX

—of any dealer. It costs *little* by the package but *less* by the box. 10A

Look for the spear — The flavor lasts

GIRL HURT WHEN AUTO RUNS AWAY

SALIDA, Nov. 8.—Hurled headlong from a runaway automobile which crashed into the railing of a bridge 20 feet above the Arkansas river, Miss Della Masterson of Denver was rescued from drowning in a treacherous whirlpool in the stream only after Hartman Lines, himself a victim of the accident and painfully injured, plunged into the swirling water and at the risk of his own life dragged the young woman to safety.

Miss Masterson's right leg was broken and she is in the Red Cross hospital here in a serious condition.

Mrs. Daniel Eiser, owner and driver of the automobile, sustained three broken ribs.

According to Mrs. Eiser, she was not driving fast, but as the machine ran down a steep grade leading to the bridge, which is at right angles to the road, she lost control of the car. It plunged into the railing of the bridge and stuck.

Miss Masterson, who was riding in the front seat with the driver, was hurled from the car and landed in the river. Lines, seated in the tonneau, was thrown over the heads of the women and struck the water only a short distance from Miss Masterson, although at the time he did not realize that she had been thrown from the machine.

With difficulty Lines swam to the shore. Mrs. Eiser, pinned in the machine by the steering wheel, shouted to him that the girl was in the water. Despite exhaustion from his own struggle in the water, Lines immediately swam to the assistance of Miss Masterson and dragged her, unconscious, from the river.

OKLA. SCHOOL TEACHER IS ARRESTED IN CALIFORNIA

LOS ANGELES, Nov. 8.—Oliver Akin, who said he was principal of the public schools at Moore, Okla., and a former member of the Oklahoma legislature, was arrested here today on request of the Oklahoma authorities, as a fugitive from justice. The sheriff at Norman, Okla., telegraphed that he was en route to Los Angeles. He said Akin was wanted for having obtained money under false pretenses at Norman. Akin said his arrest was a result of political enmity.

Flies can enter a garbage can that a New York man has patented, but as they try to get out they are caught in a wire trap, which can be detached and the insects destroyed.

Progressives,

We Have Won a Glorious Victory

EVERY MAN and WOMAN
Who has fought for the CAUSE
is entitled to
RECOGNITION by FUTURE GENERATIONS
By sending

One Dollar

before the 15th of NOVEMBER, to help

Delray Campaign Expenses

You will receive by return mail the founders official gold bronze button and a charter membership certificate enrolling you as a charter member of the Progressive party, which is to be a permanent organization.

These emblems will be treasured by your children's children.

PEOPLE'S DOLLAR CAMPAIGN FUND COM
National Headquarters, Room 627, Hotel Manhattan,
New York City.

BANDITS GET $10,000 LOOT FROM L. & N. TRAIN

BIRMINGHAM, Ala., Nov. 8.—Loot of $40,000 is said to have fallen to bandits who robbed a southbound express train on the Louisville & Nashville railroad at Blount Springs early today. They entered the mail car, awed the clerks by a flourish of revolvers, took possession of several registered mail pouches, then signaled for the engineer to stop the train and escaped in the country a few miles north of Birmingham. Posses are on their trail.

GAZETTE 60C A MONTH

To enable a person to leave a sunken submarine, a New Jersey inventor has patented a buoy which can be entered within a boat and set free to float to the surface of the water.

Children Poorly? Go To Your Doctor

Talk with your doctor about Ayer's non-alcoholic Sarsaparilla. Ask him if he prescribes it for pale, delicate children. Ask him if he recommends it when the blood is thin and impure, and when the nerves are weak and unsteady. Ask him if it aids nature in building up the general health.

J. C. Ayer Co., Lowell, Mass.

NewspaperARCHIVE®

Good clothes are always a comfort and pleasure. And they're a big boost for the man who is ambitious to get along in the world.

The clothes we're showing are tailored from the finest fabrics—they're made so as to give the right "set" and "hang." And you can get them at the right price, $15 to $35.

Money Cheerfully Refunded

Gorton's (Corner Pikes Peak Ave.)

113 E. Pikes Peak Ave.

FURNITURE AND HOUSE FURNISHINGS
Cash or Credit
The Peerless
208½ N. Tejon. Opp. North Park

Starching a Shirt

is a particular piece of work, and because it is particular, it is sometimes slighted.

Not at this laundry, however—we take care to see that the surplus starch is wiped off, and that the sleeves are not starched stiff above the wrist band.

It makes your garment feel much more comfortable.

The Pearl

The Laundry That Uses Ivory Soap

Phone M. 1085 15 W. Bijou St.

HORSE BLANKETS AND FEED BAGS.
UT WEST TENT & AWNING CO.
113½ N. Tejon St.

CHICHESTER S PILLS
THE DIAMOND BRAND.
Ladies! Ask your Druggist for Chi-ches-ter S Diamond Brand Pills in Red and Gold metallic boxes, sealed with Blue Ribbon. Take no other. Buy of your Druggist. Ask for CHI-CHES-TER S DIAMOND BRAND PILLS, for 25 years known as Best, Safest, Always Reliable
SOLD BY DRUGGISTS EVERYWHERE

W. C. A. CORNERSTONE TO BE LAID NOVEMBER 19

The corner stone of the new home of the Young Woman's Christian association will be laid November 19 according to plans of the association, and Mayor H. F. Avery will issue a proclamation in a few days asking merchants to close their stores that afternoon from noon to 1 p. m. The mayor and city commissioners will occupy seats on the platform with the speakers. The program for the ceremonies has not been announced. Work on the building is progressing rapidly.

Mueth's

Saturday Special

Caramels, usual price 40c. lb. Today 20¢.

Peanut Brittle and Peanut Candy, usual price 30c. Saturday special 20¢.

All kinds of Taffy 20¢ lb.
26 N. Tejon St.

Special Demonstration of Electric Appliances

Today at our Salesroom. With the Holidays rapidly approaching, it is time you were considering the Gift Question.

Our advance showing of Electric Cooking and Heating Appliances is more complete than ever, and we are sure you will find many things of interest.

Some of the latest are the new Electric Grills, Egg Boilers, Room Heaters and many other useful appliances for home use.

Drop in today, have a cup of Coffee with us and let's talk it over.

THE ELECTRIC LIGHT CO.

FINNERTY SUIT IS BEING TRIED FOR FOURTH TIME

The suit of Michael Finnerty against the Stratton estate for $32,500 alleged to be due Finnerty as commission on a sale of a mortgage on the Brown Palace hotel in Denver for the late W. S. Stratton, is being heard for the fourth time in the district court. The greater part of yesterday was occupied in impaneling a jury, and testimony for Finnerty was begun late in the afternoon. One jury disagreed, and two decided against Finnerty in the previous trials. An appeal was taken to the supreme court, which reversed the judgment because of erroneous instructions and ordered a new trial.

Mrs. A. Grove, 1145 Dayton Ave., Wichita, Kan., states: "I suffered with kidney trouble, with a severe pain across my back and felt miserable and all tired out, but after taking Foley Kidney Pills for a few days, the pain left my back and I felt full of life and activity. Gladly do I recommend Foley Kidney Pills to all whom have kidney trouble." The Robinson Drug Co. Adv.

Friends Worry Over Safety John Watts

KANSAS CITY, Mo., Nov. 8.—Friends of John Watts of Kansas City, pilot for the balloon Dusseldorff II. in the international James Gordon Bennett trophy race, again are worrying about him.

Since he started in the race a week ago last Sunday only one message, a cablegram of four words, has been received from him. It announced simply that he and his aide, Arthur T. Atherholt of Philadelphia were in Eskova, Russia, and that they are safe and free. The cablegram was received by George M. Myers, president of the Kansas City Aero club, last Sunday.

Mr. Myers believes the two aeronauts have been arrested by Russian officers, who mistook them for spies.

"Watts was to cable me full particulars of his flight," Mr. Myers said, "and I believe he is either in prison or ill in a hospital."

The American embassy at St. Petersburg, and the American legations at Stockholm and Copenhagen, have been asked to aid in locating the missing men.

Colorado City DEPARTMENT

MR. AND MRS. JAS. RULE CELEBRATE ANNIVERSARY

Mr. and Mrs. James Rule, 307 Lincoln avenue, celebrated their thirty-fifth wedding anniversary Thursday night with an entertainment to the Mizpah Bible class of the Methodist church, of which Mr. Rule is the teacher. The Rev. George H. Stuntz, pastor of the church, presented Mr. and Mrs. Rule with silverware in the name of the class just before luncheon was served. Among those present were: Mr. and Mrs. O. O. Martin, Mr. and Mrs. C. H. Howell, Mr. and Mrs. E. C. McKnight, Mr. and Mrs. E. J. Dunn, Dr. and Mrs. M. Hooks, Mr. and Mrs. Roy Likes, Mr. and Mrs. George W. Brown, the Rev. and Mrs. George H. Stuntz, Mrs. McCartney, Mrs. Lou Musser, S. J. Drew and J. C. Henry.

Mrs. J. R. Sims, 116 Lincoln avenue, is ill at her home.

Mrs. C. D. Taylor who has been visiting relatives in Parsons, Kan., has returned to this city.

Dr. J. F. Willard is spending a two weeks' visit with his parents at Lamont, Okla.

A dance will be given at Mack's hall November 19 by the Pleasant Hour club.

C. D. Taylor believes that the charter commission should be composed of the largest taxpayers in town, regardless of their party affiliations.

At a meeting of the parents of children in the public schools, especially those in the High school, held at the high school building at 3 o'clock yesterday afternoon, President William F. Slocum of Colorado college spoke on "The Making of Citizens." He took up his subject with especial attention to the importance of the home cooperating with the school in character building. There was a large attendance at the meeting. Tea and cakes were served after President Slocum's talk.

Election returns show that Colorado City went against statewide prohibition by 214 majority. Following is the vote:

Precinct 5—For prohibition, 197; against 160.

Precinct 6—For prohibition, 91; against 160.

Precinct 7—For prohibition, 103; against, 192.

Precinct 8—For prohibition, 24; against, 92.

Precinct 9—For prohibition, 47; against, 42.

Personal Mention

Miss Ida McGill left last evening to spend the winter in Wichita, Kan.

Mrs. R. C. Seibird underwent an operation for appendicitis yesterday morning.

Mrs. M. G. Dickinson left yesterday noon to visit her cousin, Clifford Graham, in Glenwood Springs.

Mrs. Thomas Lynch of Greensburg, Pa., is registered at the Antlers hotel, while visiting her son, Thomas Lynch, Jr., of Colorado college.

Mr. and Mrs. John Griffith Harvey of Chicago, are at the Ewing apartments in Des Moines, Ia., for the winter. Mrs. Harvey was formerly Mrs. Charles D. Wilson of this city.

A. Schlegel, who has been in Salt Lake City to put up a special design made for the Mission theater by the Van Briggle pottery, has returned to this city.

Miss Pearl B. McMillan motored to Denver yesterday with her uncle and aunt, Mr. and Mrs. Oliver M. Dickinson, and will visit some time with them at 1359 Monroe street.

Dr. O. Grofer of Logan, Germany, and Mr. and Mrs. Thomas Tonge, Miss Evelyn A. Pathe and H. H. Shaw, all of Denver, are recent arrivals at the Alta Vista.

Mrs. Robert Taylor, formerly of Washington, Ia., is dangerously ill at the home of her daughter, Mrs. M. E. Burroughs, 106 South Wahsatch avenue. Mrs. Taylor came to this city about three years ago.

Societies and Clubs

The Lillie District Improvement society will meet in the Lillie cottage Tuesday, November 12, at 3:15 o'clock.

The Daughters of Vermont will meet at 3 o'clock Wednesday afternoon with Mrs. A. A. Hubbard, 18 Latonia apartments.

A regular meeting of Colorado Springs circle No. 652, Women of Woodcraft, will be held at 7:30 o'clock this evening.

The L. T. R. S. club will be entertained next Tuesday by Mrs. R. M. Grindle at her home, 628 North Prospect street.

The home and education department of the Woman's club will meet this afternoon at 3 o'clock, in the club rooms in the I. O. O. F. temple. The afternoon will be given over to a discussion of current events, the Balkan war being the principal topic. The hostesses will be the officers of the department.

The North End W. C. T. U. will meet at 3 o'clock this afternoon with Mrs. J. Elmer Cox, 801 North Weber street. Mrs. Charles S. McCreery will conduct the program, which will include a talk on "World's Peace" by the Rev. C. R. Garver, a solo by Mrs. William J. Poyser and selections by Miss Rena Strong's mandolin club. Experiences of the campaign will be given by members. All women are cordially invited to attend.

A discussion of James Fenimore Cooper, by Mrs. Mary Wahl, and a reading from his "Last of the Mohicans," by Mrs. Alice D. Reno, will occupy the meeting of Manitou chapter K. P. E. O., at 2:30 o'clock this afternoon. The meeting will be held at the home of Mrs. Reno, 109 Navajo avenue, Manitou. The chapter is taking up a study of American literature during the winter months. The work of William Cullen Bryant will be taken up at the next meeting.

It requires good tobacco to make good cigarettes, and good tobacco comes high. Only the inexpensive, practical wrapping enables us to offer 20 Fatima Cigarettes for 15 cents.

"Distinctively Individual"

Liggett & Myers Tob. Co.

20 for 15¢ FATIMA TURKISH BLEND CIGARETTES

JOHNSON CAN'T FURNISH BOND AND GOES TO JAIL

CHICAGO, Nov. 8. Jack Johnson, champion heavyweight pugilist of the world, tonight occupies a cell in the county jail, due to his failure to furnish a $30,000 bond for his release on a charge of violating the Mann act.

No longer is Johnson's "golden smile" visible. His hard-losing fight, waged throughout an afternoon and evening session of Judge Landis' court, dejected him greatly. As he left the federal building, handcuffed to Deputy Marshal Edward Northrop, after a futile plea to not have his wrist manacled, his shoulders were stooped and his head hung down. He said nothing.

In the course of his extended battle for bond, Johnson shed tears, pleaded, offered cash bond in almost any amount, and employed two attorneys, David Beckrich and Edward Morris, in an effort to obtain his release. Three prospective bondsmen failed to qualify, and one of them, Albert Jones, was sent to jail after he had failed to obtain a bond of $10,000 for his appearance in court next Monday, to answer a charge of contempt, which was lodged against him by the court when he attempted to schedule property said to belong to his wife. Tony Mann, another prospective bondsman, was ordered out of court because he gave answers to questions which the court considered outrageous.

"Give cash bond in any amount, but for goodness' sake keep me out of jail," Johnson pleaded with his attorneys.

Both District Attorney Wilkerson and Judge Landis refused to consider a cash bond.

"An unparalleled attempt to swindle this court by offering unqualified bondsmen has been made," said Judge Landis. "I will not consider a cash bond."

District Attorney Wilkerson said he intended to put Johnson on trial as soon as possible. The case probably will be called for trial next week.

DON'T NEED MONEY NOW, SAYS MRS. PANSY LESH

LOS ANGELES, Nov. 8.—"I don't need the money," was the only comment made tonight by Mrs. Pansy Hastings Lesh, confessed poisoner of two Missouri women, when she was told that she had a share in the $75,000 estate of her late grandfather, J. M. Luttrell of Jacksonville, Ill.

Mrs. Lesh, waiting in the city jail for the arrival of Missouri officers to take her to that state for trial, heard without emotion the announcement that she was an heiress. She said she had known of her relationship to the Luttrells, but had not thought the division of the estate would affect her in any way.

Chief of Police Sebastian has received letters from the woman's relatives. One of her uncles, A. P. Luttrell of Franklin, Ill., told the chief to tell Mrs. Lesh he was sorry for her and to ask her to write to him.

FATHER TURNS OVER SON WHO BROKE HIS PAROLE

SAN QUENTIN, Cal., Nov. 8. D. W. Lamb, a Shasta county ranchman, brought his son, who had broken parole to the state penitentiary, here today and turned him over to Warden Hoyle, ending a 300-mile journey. The son, Frank Lamb, was sent to the penitentiary July 7, 1904, on a grand larceny charge. He was paroled April 17, 1907, and returned to his father's ranch, but presently took to the road.

Lamb was traced to Washington by the prison officials. He returned home last week, out of funds, and his father immediately set out with him to the prison.

"I would rather have my son behind the bars," said the father, "than to have him at large through having broken a promise."

New York city is mighty restless. In eight days the average number of people daily in and out of the Grand Central terminal was from 115,000 to 125,000, or a total of 941,000 for the eight days, with 4,826 trains handled, an increase of 82 over the same period of 1911, and 31,269 cars, an increase of 1,704. In the rush hours the trains were thicker than street cars.

N. M. GOOD ROADS BOND ISSUE WINS

ALBUQUERQUE, N. M., Nov. 8.—With returns from the state practically complete, the vote cast for presidential electors in the state totaled 42,812, considerably larger than had been expected. The vote was as follows:

Wilson, 17,982; Taft, 15,512; Roosevelt, 7,988; Debs, 2,024; Chafin, 306.

The precincts yet to be hard from will not make any appreciable change in the foregoing figures.

Late returns show that the $500,000 bond issue for state roads carried by a majority in excess of 2,000, while the constitutional amendment, repealing the language qualification clause, prohibiting those unable to read, speak or write the English language from holding state office, had carried by a very close majority, probably less than 1,000.

A coincidence shown by the returns is that Wilson carried 21 of the 26 counties in the state, Taft but three, and Roosevelt one. Bernalillo county, in which the city of Albuquerque is located, went for Roosevelt by a majority of 191 out of 3,800 votes cast.

HAZEL DAVIS

(Continued From Page One.)

yards of the little college town. I climbed into an empty car and soon the lights of the village disappeared in the distance.

"Was I afraid?

"Not a bit. I am as naturally a child of the broad highway, as though the daughter of a gypsy, rather than of a clergyman. I have had experiences enough to write a novel that would make Jack London and other reputed, silk-gloved, soft-handed wanderers sit up and wonder.

Has Traveled Far.

"I have wandered all over the country. 'A. No. 1,' the famous tramp, whose moniker decorates every water tank in any town of any consequence in the country, is a friend of mine.

"I never had much trouble in any town except Oskaloosa, Ia., where they tried to make me work on a rock pile, but the women there saved me from such a fate.

"Being around railroads so much, I picked up the knack of telegraphy, and also learned how to wait on table. I am willing to work, but I would rather travel. I am on my way back east now from a trip through to the coast. Some day I may settle down, but not while youth lasts. It is too much fun traveling, especially when one can steal rides."

The girl is a brunette, 22 years old. She uses excellent English, although reverting occasionally to the parlance of the road. Her apparel shows the wear of rough travel, but her appearance indicates personal pride.

PROHIBITION

(Continued From Page One.)

Mothers' compensation act—For, 29,108; against, 15,415.

Civil service—For, 17,260; against, 11,778.

Eight-hour underground work—For, 17,092; against, 16,587.

Highway commission — For, 6,054; against, 3,141.

Eight-hour mines and smelters—For, 18,463; against, 9,287.

Brand bill—For, 4,765; against, 10,588.

Public funds—For, 7,271; against, 12,307.

Summer Normal Loses.

Summer normal—For, 7,459; against, 21,000.

Teachers' examinations—For, 9,518; against, 17,356.

Reservoir bill—For, 7,491; against, 14,220.

Control mills and smelters—For, 13,675; against, 12,109.

State tax commission—For, 11,568; against, 12,080.

Salaries county officials—For, 11,742; against, 12,504.

Enlarging county bonds—For, 11,308; against, 12,186.

Good roads bonds—For, 36,040; against, 28,143.

James Peak tunnel — For, 26,968; against, 33,868.

PHOTOS DYNAMITERS

(Continued From Page One.)

of the opinion that it would be unwise to do anything whatever. Under existing circumstances, a person cannot be too careful, for there are so many persons acting as informers.

"Another report received was that you wanted some organizing work done for much less than it was worth, and much less than was set aside for this particular job. I can understand how that would be if some four-flusher got all the particulars and then got cold feet, he would justify himself by saying somebody was double-crossing him."

Knocked Man Down.

The substance of more Cooley letters, as read, was:

Cooley wrote to McNamara, November 21, 1910, from New Orleans:

"I met a man named Miller, who had worked against the union here. I knocked him down and his head hit a post. I pleaded not guilty. It may turn out that it was more serious. I have hired a couple of witnesses to testify that Miller struck me first."

December 8, Cooley wrote:

"Miller was out of his mind. He had a silver plate put in his head. A friend of mine saw the judge and fixed it up so I got only $25 fine. I had almost the whole city hall behind me."

BADEN SOLD TO RUSSIAN

NEW YORK, Nov. 8.—Baden (2:05¼), one of the star racers of the harness turf, has been sold by his owner, Louis Neidhardt of Jersey City, to an agent of Russian buyers, and will be shipped to his new home at the end of this month. The price paid for the crack stallion was not made public, but is believed to have been something like $25,000.

Aerial torpedoes that a Swedish army officer has invented travel three miles, and can be made to explode either upon contact or by clockwork.

YOUR BEST APPEARANCE WILL BE IN THE CLOTHES WE SELL YOU; ALL WOOL, BEST TAILORING, RIGHT STYLE. WE ARE SHOWING EXCEPTIONAL VALUES IN NORFOLK STYLE AT $15.00 THE SUIT.

"are GANO-TOWN"

Shoes Stockings — Vorhes — Shoes Stockings
22 S. TEJON ST.

Three Stylish Shoes for Girls

Patent Colt With White Top
Patent Colt With Velvet Top
Patent Colt With Dull Top

These shoes will please the girls who are particular about the appearance of their shoes. We have been particular to have the very newest and best styles in Dress Shoes for Girls and you will find that these shoes fit and are comfortable as well as dressy. Girls' Shoes $1.75 to $4.00

MAY CONTEST

(Continued From Page One.)

the announcement of their determination to challenge the Los Angeles county vote in the event of a Roosevelt victory on the formal count, declared their action based not only on the alleged counting of Progressive ballots invalidated by penciling, but on alleged errors and irregularities of Republican judges of election in excluding valid Democratic ballots.

James D. Phelan and Rudolph Spreckels authorized the Democratic state central committee late today to offer a reward of $5,000 to anyone supplying evidence leading to the conviction of any person on a charge of perpetrating election frauds. According to the terms of the offer, this reward will be paid for each individual conviction.

Tallying Causes Mixup.

The wide discrepancy in the complete returns from Los Angeles county as compared with the earlier returns—a change that wiped out an apparent lead of approximately 6,000 votes for Wilson in the state—was due in part to a switch in the method of tallying the popular vote. At the outset, the record was made up from the vote cast for the head of each electoral ticket. Later, when it became apparent that many Progressives had not voted for Wallace, the first Roosevelt elector, Progressive leaders demanded of the county clerk a recount in which a vote cast for any elector in the Progressive column was tallied as a vote for Roosevelt.

Late returns tonight reversed a Progressive plurality in the Eleventh congressional district and gave the victory to a Democrat, increasing the Democratic representation from California to three and reducing the Progressive to four. William Kettner, county of San Diego gave Kettner a plurality of more than 8,000.

ROW OVER COYOTE LEADS TO ASSAULT

CRIPPLE CREEK, Nov. 8.—In a row over the theft of a coyote from a trap H. W. Blinkenship, a trapper, this morning struck C. M. Waite, a cook, over the head with a rifle at Florissant and then escaped to the hills, fearing that he had killed him. It was reported here that Blinkenship had shot and killed Waite.

Waite, it is said, took a coyote from Blinkenship's trap a few days ago, skinned the animal and sold the skin. Blinkenship took him to task for it and the fight followed. Waite was unconscious for a short time but is able to be about.

PENN MEETS MICHIGAN

PHILADELPHIA, Nov. 8.—Perfect weather today helped brace the members of the University of Pennsylvania and the University of Michigan football squads and added zest to their final preparations for tomorrow's game. Coach Yost gave his men a severe drill in catching and running punts, in addition to the signal and formation practice.

Both teams are lighter than the teams which usually represent the two institutions, and each will depend on speed to win. The Michigan players are all in first-class condition, but three of the Red and Blue team are suffering from bruises and sprains received in last Saturday's game with Pennsylvania State.

Beware of Imitations and Cheap Substitutes

Baker's Breakfast Cocoa

IS THE STANDARD FOR QUALITY

For all those whose occupations require clear heads and steady nerves, as well as those in poor health or of delicate digestive powers, it is the ideal beverage.

TRADE-MARK ON EVERY PACKAGE

Booklet of Choice Recipes Sent Free.

Walter Baker & Co. Ltd. Dorchester, Mass.
Established 1780

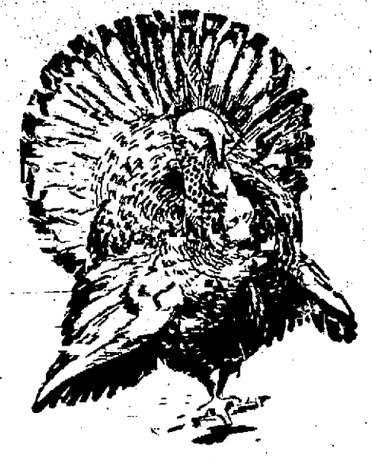

Dennison's Thanksgiving Novelties Now on Display

OUT WEST PRINTING & STATIONERY CO.
9-11 Pikes Peak Ave.

NEWSPAPER ARCHIVE®

DR. PRICE'S CREAM BAKING POWDER

A Pure Cream of Tartar Powder

Dr. Wm. Sedgwick Saunders, Medical Officer of Health of the City of London, Eng., was good enough to say that a long and universal experience has proved a cream of tartar powder the most efficient, safe and economical, making food which could not be deleterious to the most delicate stomach.

In England the sale of baking powder containing alum is absolutely prohibited.

WHEN BUYING BAKING POWDER, READ THE LABEL.

STRIKE TAKEN UP

(Continued From Page One.)

centrates to the quarter and the preceding two quarters of this year, as given below.

First Quarter.

1912.	Pounds.
January	8,154,142
February	8,612,789
March	8,160,199
Total	24,929,330
Average monthly production	8,309,810

Second Quarter.

1912.	Pounds.
April	9,069,923
May	10,068,320
June	9,234,405
Total	28,372,638
Average monthly production	9,457,546

Third Quarter.

1912.	Pounds.
July	11,160,614
August	11,841,762
September	6,965,144
Total	29,966,520
Average monthly production	9,988,873

During the quarter there was treated at both plants a total of 1,581,527 tons of ore, as compared with 1,503,844 tons for the previous quarter, an increase of 77,683 tons. The Magna plant handled about 62 per cent and the Arthur plant about 38 per cent.

Ore 1.41 Per Cent Copper.

The average assay of the ore milled during the quarter was 1.41 per cent copper, as compared with 1.42 per cent copper for the previous quarter. The average cost per pound of copper produced during the quarter, after making allowances for smelter deductions and without crediting miscellaneous income, was 7.507 cents, as compared with 8.147 cents for the second quarter of 1912. If the net miscellaneous earnings in Utah, including those from the Bingham and Garfield railway, were credited to the cost of operations, the net cost per pound for the quarter would be 5.981 cents. The financial results for the quarter's operations are as follows:

Milling profit for quarter	$2,739,283.67
Other income, rents, etc., in Utah	11,698.57
Income from Nevada-Utah Copper Co. dividends	375,187.50
Total net profit for the quarter	$2,926,469.74
Dividends paid	1,182,412.50
Net surplus for the quarter	$1,744,057.24

The above earnings are computed on the basis of 10.628 cents per pound for copper, which is approximately one cent less than the average net sales for the period. At the close of the quarter, no copper due for delivery from the refinery remained unsold.

Strike Reduced Output.

There was removed during the period a total of 1,408,122 cubic yards of capping as compared with 1,589,648 cubic yards removed during the second quarter of 1912. This decrease of 181,515 cubic yards was due to all work at the mine having been interrupted in September on account of labor disturbances.

The Magna plant was in full operation during the quarter until closed on account of a section of ore shipments from the mines as a result of circumstances hereafter explained. The thirteenth and last section of the Arthur plant was started early in September and nothing in the way of construction remains to be done at either mill excepting the completion of the improvements in the coarse crushing departments now in progress at both of them, which work is now nearly finished.

New Plant Not Necessary.

The contemplated extension of our Magna steam power plant to take care of the growth of our business has not been unnecessary, due to the acquisition of the Hydro-Electric generating plants now in operation in the vicinity of Salt Lake City and on the Bear river in Utah and Idaho, by strong interests who will construct sufficient power plants to enable the Utah Copper company to procure its entire power requirements from them. This source of power supply has not heretofore been available. The principal terms to serve as the basis of a long-time contract covering the company's entire power requirements have been agreed upon and the board of directors have authorized the execution of such a contract. The basis upon which power will be purchased is such that the cost of it will be substantially less than heretofore, as produced from our own steam plant, and the conditions and obligations of the power contract insure a character of service fully as reliable and satisfactory as has prevailed or could result from the operation of the Magna steam plant even if enlarged to meet our full demands.

The deficiency in tonnage and production for the month of September as compared with the other months of the quarter, was due entirely to suspension of operations resulting from a strike having been called by the Western Federation of Miners, affecting all the mines of the Bingham district on the morning of September 18. The basis of the strike was a demand for a flat increase of 50 cents a day in the wages of all workmen engaged in the mining industry in the Bingham district, and recognition of the Western Federation of Miners by the companies in their dealings with employes. The class of workmen most active in bringing about the strike were those employed in underground mining, of which class your company employed comparatively few, the number being about 100 out of a total of more than 2,000 men employed by the Utah Copper company at its mines at Bingham. Very few of our surface employes belonged to the Miners union, although quite a substantial percentage of them did belong to other unions. However, the Miners union forces, composed, as has been stated, largely of underground workmen from our and other properties, were sufficiently strong in numbers and active in the employment of intimidation and violence, to force away from work the majority of our employes who wished to continue.

Running Two-Thirds Capacity.

Armed bodies of strikers attacked our workmen, the attack being accompanied by shooting and rioting and resulting in numerous personal injuries, though none of them were fatal, and in this way, our contented workmen were driven from the premises, which were for some days thereafter wholly or partially in the possession of armed strikers. Steps were immediately taken to regain possession of our properties, but it required some time to assemble a force of guards sufficiently strong to successfully cope with the situation, and it was not until October 9 that we were again able to safely put any employes into the workings. On that date preparations began for the resumption of operations, and on October 11 we commenced loading ore with former employes only working. Since the date of resumption the tonnage has increased daily, with the result that at the time of writing this report we are mining and milling at the rate of about 13,000 tons of ore per day, or approximately two-thirds capacity.

Vigorous attempts were made to call and force our workmen out at the mills, but these were not successful. There was some disaffection at these plants but the number of employes lost was not sufficient to hamper us in any way and we now have a full complement of men in all departments at both mills at Garfield.

Work Underground Discontinued.

The forces at the mine are being increased rapidly and the outlook now is that it will only be a short time until we will be again operating at full capacity. No attempt has been made to resume underground operations at the mine. In fact, we were nearly ready to permanently discontinue underground mining when the strike was ordered.

In dealing with the strike situation no negotiations have been had with the Western Federation of Miners, its officers or members, and in resuming full operations, no concessions have or will be made to that organization, or any one connected with it.

The operations of the Bingham and Garfield railway continued satisfactory throughout the quarter until the day of the strike. During all that portion of the quarter when the railway was in full operation hauling ores from the mines, an average of 13,140 tons of ore per day were transported, as compared with 10,203 tons per day for the previous quarter. An average of 928 tons per day of other freight was transported over the line, as compared with 1,265 tons per day for the previous quarter of 1912. The passenger train receipts during the period showed a large increase as compared with the previous quarter.

Respectively,
C. M. MacNEILL, President.
D. C. JACKLING, General Manager.

$18.50

Blue Serge Clothcraft Suits

Lot No. 4120

See them

Robbins

CHAMBER OF COMMERCE TO MEET NEXT TUESDAY

The November meeting of the Chamber of Commerce will be held Tuesday night, when a nominating committee of seven members will be chosen to select names for nomination of five directors for next year. The directors whose terms expire this year are H. H. Seldomridge, D. F. Carpenter, W. A. Strieby, L. A. Puffer and Dr. P. O. Hunford; who are ineligible for reelection, according to a clause in the constitution. Ten members will be nominated for the five directorships, the vote to be taken at the December meeting of the association. The nominating committee will also select the names of 40 members for the board of control of the Chamber. The entertainment committee has prepared a program for next Tuesday's meeting and it is expected there will be a good attendance.

SPRINGS ASKED TO FURNISH DELEGATES

Invitations have been received by the Chamber of Commerce to send delegates to four big national gatherings to be held in various parts of the country in the next few weeks, and members who will be able to attend are asked to notify Secretary Henderson. The national gatherings are as follows:

National Rivers and Harbors congress, Washington, D. C., December 4-6.

American Mining congress, Spokane, Wash., November 12-16.

National Business congress, Chicago, December 11-13.

American Good Roads congress, Cincinnati, December 3-6.

OTHER STATES TAKING TIP FROM COLORADO

The Colorado Association of Commercial Executives, of which A. W. Henderson is president, is setting an example for several states that boast of a number of commercial secretries, and as the result, Nebraska and Mississippi have written Henderson asking him for information as to forming associations in those states. Letters were received from J. M. Gill, secretary of the Omaha Commercial club and E. L. Terry, secretary of the Commercial club in Yazoo, Miss., asking for information as to the uniting the clubs of the respective states. Colorado is one of the few states in the union that has such an organization.

One Disagreeable Feature

About elections is the fact that some people are bound to be disappointed. Not so with those who make their purchases at The Busy Grocery.

See Us for Fancy Fresh Vegetables

Extra Nice Fresh Spinach, 4 lbs.	25
Extra Fine Fresh Cauliflower, lb.	10
Fine, Big Head Lettuce, 2 heads, 15c; 4 for	25
Fancy Hothouse Leaf Lettuce, 1 bunch	5
Fancy Green Table Onions, 3 bunches	5
Salsify or Vegetable Oyster Plant, bunch	5
Fancy Parsley and Mint, bunch	5
Extra Nice Hubbard Squash, lb.	2
Virginia Sweet Potatoes, 7 lbs.	25
22-lb. box Green Tomatoes	70
Green Tomatoes (Selected), 6 lbs.	25
Fine, Solid Winter Cabbage, cwt.	90
Fine, Solid Dry Onions, 10 lbs.	25
Turnips, Beets, Carrots, Parsnips, 12 lbs.	25
Fancy Fresh Okra, per lb.	10
Fancy Celery, per stalk, 5c; 6 for	25
Nice, Fresh Pie Pumpkins, lb.	2

Some Fancy Fresh Fruits

Muscat Grapes, 1 square basket	50
California Tokay Grapes, basket	55
Imported Malaga Grapes, lb.	25
Florida Grapefruit, each	10c, 12½c, 15
Valencia Oranges, per dozen	30c to 50
New York Catawba Grapes, basket	25
Nice Eating Apples, 3 lbs.	25
Large California Lemons, dozen	35
Good Clean Apples (not Ben Davis), 10 lbs.	25
Fancy Ben Davis Apples, box	$1.0
Fancy Pewaukee Apples, box	$1.4
Fancy Orange Winter Apples, box	$1.2
Half boxes Fancy Jonathan Apples	70
Fancy Jonathan Apples, box	$1.4
Fancy Jonathan Apples, box	$1.6

You May Want Some of These

Smoked Finnan Haddies, lb.	20
Fancy Golden Bloaters, 6 for	25
Smoked Boneless Herring, lb.	25
New Golden Dates, 2 lbs.	25
New Comb Honey, per rack	15
New Black Raspberries (Evaporated)	30
Pints Strained Honey, per jar	25
California New Pkg. Figs	10
Our New York Full Cream Cheese, lb.	25
Imported Swiss Cheese, per lb.	40
Fancy Cape Cod Cranberries, 2 qts.	25
New Arkansas Black Walnuts, 5 lbs.	25
Fancy Fresh Dressed Hens, lb.	17½
Fancy Fresh Dressed Springs, lb.	20

The Hemenway Grocery Co

115 South Tejon Street. Phone 3
1201 North Weber Street. Phone 45

MAY SUE CITY

The city council yesterday was served with formal notice by J. Halstead Ritter, attorney for A. Eugene Burt, Jr., of an accident to Burt on September 13, when he fell through the sidewalk in front of 20 South Tejon street, where a flagstone had been removed. It is alleged that he was seriously injured. The communication was referred to the city attorney.

Room for Christmas Sale

$5 and $6 Lamps

2.98

8 Electric Portables to sell at this low price.

See them.

Bowl and Pitcher

59c

Plain shape Bowl and Pitcher, in earthenware; white glazed.

New Golden Ware

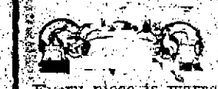

Made in Colorado. Guaranteed Fireproof.

Every piece is warranted fireproof. Note these special introductory offers:

Good size Stew Kettle, with cold handle, oval shape, covered casserole for baking; 2-quart Bean Jar with cover; your choice **98c**

Individual Ramekins at 10c, 15c. Individual Pudding Dishes, Sugar Bowls and Creamers; choice, special, at **15c**

In addition to the above items we have a large assortment of this good ware. Come in and see it. Notice window display.

Fireproof Bowls

Worth 25 cts. **10c**

Beautiful dark brown fireproof Bowl, white lined, 5½-inch size, fine for mixing bowl or baking dish, actual 25c value; in this sale at **10c**.

Every housekeeper cannot fail to be interested in this great sale of dishes. Come in and see the bargains. We will deliver, as usual, orders of $1.00 or over.

Solicitors for Pictorial Review Magazine Are Authorized.

You need have no hesitancy about subscribing to this good magazine if the solicitor shows you a letter from us.

The Emporium
MOST FOR THE MONEY.

4 Quart Berlin Kettle

15c

At 3 o'clock, we place on sale a quantity of 4-qt. gray granite Berlin Kettles at only **15c**. This is just one of the many good bargains we offer in this great sale.

Tea Pot Sale

Finest grade English Ware; low shape. Note the prices.

3-cup size; regular 25c **15c**
5-cup size; regular 35c **25c**
6-cup size; regular 50c **35c**

Plain white cups and saucers, per set **19c**

35c to 50c Values

15c

To close out odds and ends of open stock patterns, we have placed a big lot on counter at **15c**

Included are:
Plates worth up to $1.45 set.
Platters and Vegetable Dishes, worth 35c to 50c.
Many other good bargains.
Come in and see them.

49c Set

Needle etched Glasses, 75c value 49c

Reg. $1.50 Bowls 69c

One lot fancy Salad Bowls, beautiful patterns, finest quality china; good $1.50 values; in this sale, choice **69c**. Don't fail to see them.

No. 1 Stand Lamp, Complete 27c

Electric Globes 2 for 25c

16-candle power.

Mason Jar Caps, per dozen 19c

GAS MANTELS, 15c

Sherbet Cup 5c

Plain, clear glass Sherbet Cups and beautiful colonial patterns; regular price 45c set; in this sale, each, **5c**. Buy them now.

Saturday Candy Specials

lb. 10c

Assorted Fudge

S. S. PIERCE, SPRINGS MAN, DOING SCOUT DUTY IN MONOPLANE FOR BULGARIAN ARMY

S. S. Pierce is one of the few Americans, and the only man from Colorado Springs, who is taking an active part in the war in the Balkans. Pierce has joined the aviation corps of the Bulgarian army, according to press dispatches received here yesterday, for the purpose of assisting in the overthrow of Turkey. He lived in Colorado Springs until about a year ago, and is well known here and in Denver.

Young Pierce took up the study of aviation about three years ago. He devoted many months to the construction of a monoplane patterned after the Bleriot type, but his attempts to sail it successfully failed. He lacked an engine of the proper type and weight, and an automobile engine which he used in his attempted flights proved too heavy for the monoplane, and the craft would not rise more than a few feet from the ground. Following his experiments here, Pierce went to France, where he studied aviation under the makers of the Bleriot machine.

Pierce always has been of a mechanical turn of mind, and before becoming interested in flying machines, devoted much of his time to automobiles. A few years ago he married Miss Margaret Anderson, daughter of Dr. and Mrs. B. P. Anderson of this city. He is a grandson of S. S. Pierce, a millionaire merchant of Boston.

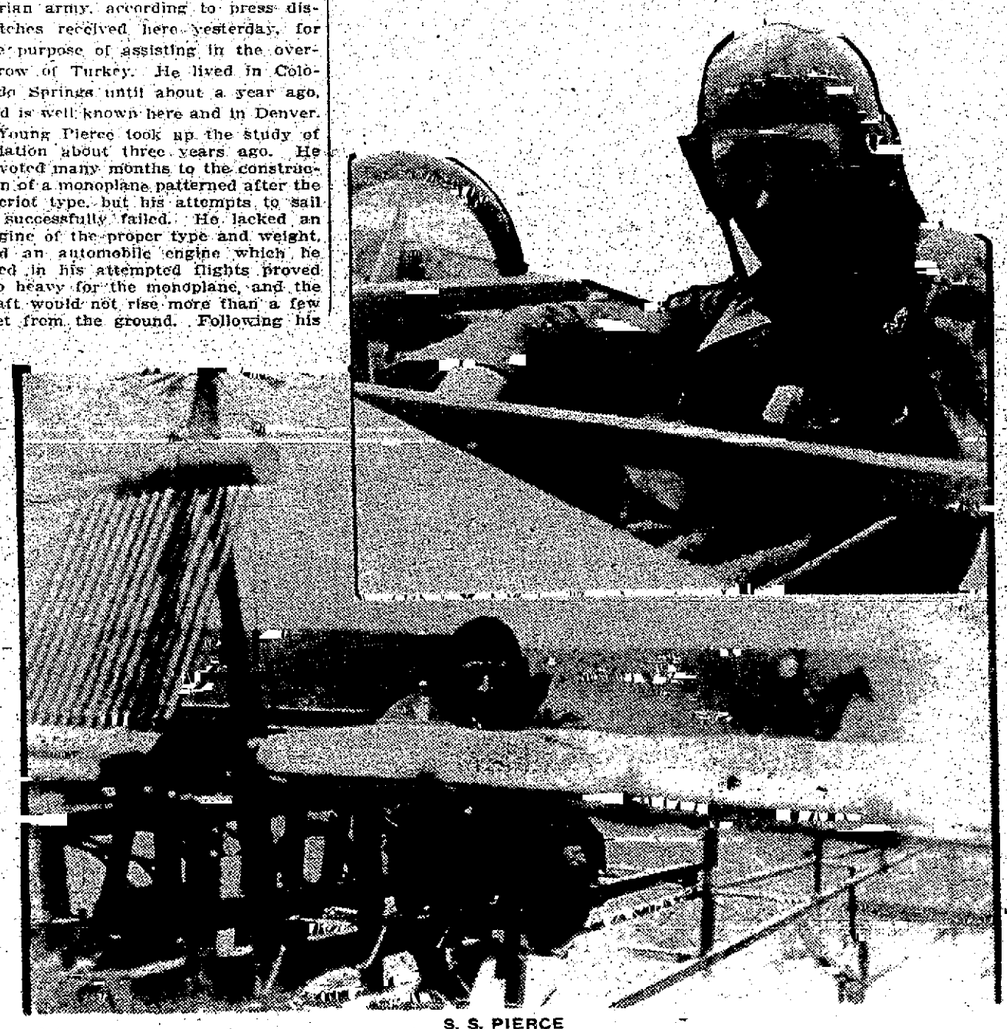

S. S. PIERCE

Of Colorado Springs, Who Has Joined Bulgarian Aviation Corps—The Photographs Show Him in His Monoplane Which He Built Here Two Years Ago

NewspaperARCHIVE®
NewspaperARCHIVE®

$5.00

Boys' Corduroy Norfolk Suits in dark gray. A well-made Knickerbocker style. Ages 6 to 16. Five dollars.

Perkins Shearer Co

Clothes Worth Cleaning

Are worth cleaning well—the same applies to dyeing or pressing.

PRICES FOR CLEANING AND PRESSING:

Men's Suits $1.00
Men's Overcoats ..$1 00
Ladies Skirts .... .75

DELIVERED THE SAME DAY IF REQUESTED.

Stock

13 and 15 E. Kiowa.

ELECTRIC SHOE FACTORY
Only Goodyear System in City.

Sewed Soles 75c

Phone 1853 20 E. Huerfano St.

PURITY

BUTTER
What everybody wants but not everybody sells it. Ask your grocer for Purity Butter.
Made by
SANITARY DAIRY CO.

News of Local Courts

A motion was filed yesterday in the district court for transfer of the liquor license of the Columbine Drug company, which recently assigned for the benefit of creditors, to the Walter Brewing company of Pueblo, in consideration of a loan of $1,200, upon which there is default in a payment.

The suit of Fred Gorsline against the Colorado Midland railroad, in the district court, for $5,000 personal injury damages, has been settled for $1,350 Gorsline, a special brakeman, lost a leg about a year and a half ago, when he fell under a car at Lake George.

A fight over possession of a shirt resulted in the appearance of C. H. Graves and Ben Harlan, both colored, in police court yesterday morning. Graves was fined $10 and Harlan $20.

CLAIMS DISCOVERY OF CURE FOR TUBERCULOSIS

Dr A. C. H. Friedmann of this city is an elder brother of Dr. Friederisch Friedmann of Berlin, Germany, who said recently at a meeting of the Berlin Medical society that he had discovered a practical cure for every form of tuberculosis. The German physician exhibited cured patients, declaring that he had used his method with invariable improvement in the treatment of 682 cases and had usually accomplished complete cures. His method is to inject living tubercle bacilli which have been rendered benevolent.

Dread of an Operation

N. Manchester, Ind.—Mrs. Eva Bashore, of this place, says, "I suffered female misery of every description. Two doctors attended me, and advised an operation. I lost weight until I weighed only ninety pounds. I dreaded an operation, and, instead, began to take Cardui. In a short time, I gained 25 pounds, and feel as well as I ever did Cardui, I am sure, saved my life." Cardui is today used in thousands of homes, where it relieves pain and brings back strength and ambition. It is a woman's medicine for women's ailments and you are urged to try it for your troubles. Ask your druggist He will tell you about Cardui Adv

STEINMETZ CASES MAY BE TRIED NEXT WEEK

Frank Steinmetz and his nephew, Clyde Steinmetz, both of Peru, Ind., held under bond of $400 on charges of reckless driving resulting in an automobile collision and the injury of eight persons on Colorado avenue last Wednesday night, will not be arraigned in police court until developments in the injury of the victims have been fully determined Two of the five men who were in the Steinmetz machine, held responsible for the accident, are still in St Francis hospital, but it is expected they will be able to be about in a week according to a report last night John Gillis, of Manitou, is in the hospital suffering from a dislocated shoulder and Robert Robbins of Manitou, is also there recovering from a strained tendon at the knee joint

Mrs G B Gilmore and two little daughters of Colorado City, who were the victims of the collision with the Steinmetz car are recovering from their injuries

RICHARDS IS APPOINTED PLAYGROUND DIRECTOR

John R Richards formerly principal of Colorado Springs High school, and coach of the High school and college football teams for five years, has been appointed director of the South Playground system in Chicago, a position paying $3,600 a year Richards is at present football coach at Ohio State university but his contract with that institution expires Thanksgiving day, and he has accepted the Chicago office, and will report for duty December 15. As director of the system, he will have charge of 12 playgrounds and will have a number of subordinates

While in this city Richards turned out Terror football teams that swept the state He was director of athletics at the University of Wisconsin last year, and built up a winning team there, the first in several years. He resigned from that position because of the athletic policy of the university, going to Ohio State university He recently took the civil service examinations for the position in Chicago and was the only one of a large number of candidates to pass them

SEASON'S TRAP SHOOTING AVERAGE AGAIN WON WITH WINCHESTER SHELLS.

The official records for trap shooting for 1912 have been published and show that Allen Heil, of Allentown, Penna., has won the Season's High Amateur Average in Single and Double targets with a total score of 983x1000. They also show that Allen Heil won the Season's High Amateur Average on Double targets with a score of 170x200. W. R. Crosby, of O'Fallon, Ill., is given credit for winning the Season's High Professional Average on Single targets, his score being 1952x2000. The score of 522x600, made by Fred Gilbert of Spirit Lake, Ia., gives him the Season's High Professional Average for Double targets All the above shooters used throughout their shooting Winchester Loaded "Leader" Shells, the high quality of which has been proven many times. These present victories give the Winchester product the altogether unapproached record of winning 11 out of 13 Official Season's Averages. Adv.

KANSAS CITY RESIDENT BUYS CASTELLO HOME

Otis W Wood of Kansas City has purchased the residence of Frank F. Castello at the southwest corner of Nevada avenue and Monument street, the consideration being $30,000, part of it in suburban property near Houston, Tex. Wood is a wealthy real estate man of Kansas City and may make his home here.

Castello, who has not been in good health for some time, disposed of the house in order to have the care of it off his mind. He and Mrs. Castello are at present in California, where he is forced to spend much of his time. He will probably make California his home, visiting this city frequently, however.

Castello is one of the pioneer residents of this city and has long been prominent in mining circles. He is president of the Mary McKinney Mining company, and of the Colorado Springs Mining Stock association.

HARRY HANSEN TO LEAVE HOSPITAL IN FEW DAYS

The condition of Harry Hansen, who has been critically ill at St. Francis hospital for two weeks as the result of a fall from a horse, is now much improved and he will probably be able to leave the hospital in a few days. It is believed that one arm may be partially paralyzed as a result of his injury.

NEW YORK STATE VOTES $50,000,000 FOR ROADS

ALBANY, N Y, Nov 8—Unofficial returns received in Albany indicate that the proposal to bond the state for $50,000,000 to continue the work of improving the state's highways was adopted at Tuesday's election

FORMER SPRINGS LAWYERS ELECTED DISTRICT JUDGES

According to word received here, two former Colorado Springs attorneys were elected district judges in this state Tuesday T J Black of Montrose county, at one time a local attorney and exalted ruler of lodge No 309, B P O E is one of them and A W McHendrie of Trinidad the other. McHendrie is probably the youngest district judge in the state. He graduated from Colorado college in 1900 and has many friends here In the last election he was a Progressive Republican and was indorsed by the Democrats. He was elected to the district bench in his district over Judge Henry Hunter, the incumbent.

ONLY $16,000 NEEDED NOW TO COMPLETE GYM FUND

Only $16,000 is needed to complete the fund for the new gymnasium at Colorado college, according to an announcement made yesterday morning by President W F Slocum Three additional pledges from Colorado business men have been received for the

MAURICE BISCOE,
Architect for the new gymnasium to be built for Colorado college at a cost of $100,000 Biscoe was also engaged to complete the plans for the Stratton home, when Architect G E Barton was taken ill

$20,000 club in which 20 business men are to give $1 000 each

President Slocum would not make public the names of the men who have donated the amounts The plans have been completed by Architect Maurice Biscoe of Denver and as soon as the $100,000 fund is completed the work will start

WEEK OF PRAYER TO BEGIN NEXT MONDAY

In connection with services under the auspices of the Young Men's Christian association all over the country the Colorado Springs Y M C A will conduct a week of prayer beginning next Monday noon and closing the following Sunday afternoon Services will be held every day from Monday to Saturday inclusive, from noon to 12 30 p m and the closing service Sunday afternoon will be at 3 30 All services will be in the Crystal theater Coffee and sandwiches will be served every day.

Following is the list of speakers

Monday noon	Rev C R Garver
Tuesday noon	Rev. J. H Spencer
Wednesday noon	Rev. W W. Ranney
Thursday noon	Rev. J S Wilson
Friday noon	Rev. S E. Brewster
Saturday noon	Rev W E Bennett
Sunday, 3 30 p m	Rev. R. P Carson

Call for Prayer.

The following 'Call to Prayer" has been issued

The world-wide opportunity for service in the name of Christ and on behalf of young men and boys at home and abroad which is now presented to the North American Young Men's Christian associations is beyond precedent in the history of this work. In the overwhelming presence of this unusual opportunity the international committee joins with the world's committee in issuing the call for the observance by the associations of November 10-17 as the week of prayer for 1912.

A call to prayer is an invocation of the mightiest cooperative force within human reach, and, standing as we do before the wide open doors of opportunity and need, this call to prayer is issued with the emphasis of an unprecedented urgency. Surely, during the past 46 years of its observance we have never yet improved this annual opportunity with the effective fervency and efficiency which we might have employed.

May the vision of our greater opportunities and the constraint of our Lord's teaching, command and example, arouse us to such a degree of energy, wisdom and importunity, as refuses to be denied and as will bring upon all our brethren in this work that divine blessing and qualification which will make this a year of unexampled achievement in extending the kingdom of Christ among young men and boys in this land and in all lands.

THE INTERNATIONAL COMMITTEE OF YOUNG MEN'S CHRISTIAN ASSOCIATIONS.
ALFRED E. DARLING, Chairman.
RICHARD C. MORSE, General Secretary.

twinges of rheumatism, backache, stiff joints and shooting pains all show your kidneys are not working right. Urinary irregularities, loss of sleep, nervousness, weak back and sore kidneys tell the need of a good reliable kidney medicine Foley Kidney Pills are tonic, strengthening and restorative. They build up the kidneys and regulate their action They will give you quick relief and contain no habit-forming drugs Safe and always sure. Try them The Robinson Drug Co. Adv.

REACH GROUNDED SHIP TAKE OFF PASSENGERS

QUEBEC Nov 8—Ferryboats succeeded this afternoon in reaching the stranded steamer Royal George in the St Lawrence river and in taking off the 500 steerage passengers who will be sent to Montreal by special trains

Many Democratic Plums Are Ready for the Faithful

There will be some [illegible] in the court house the [illegible] Tuesday in January, when the [illegible] candidates assume office [illegible] Clerk Sheldon and Sheriff Bristol will be elected, so that there is little probability of a change in the personnel of their respective assistants but five jobs in the treasurer's office paying from $100 to $166 66 a month and six in the assessor's department paying from $75 to $125 a month probably will be apportioned among the Democrats

It is not improbable that the subordinates in the county court will be retained, although W E Kinney succeeds Judge Little [illegible] new county commissioners on the board of three members may result in changes in the appointment of county attorney, county physician, poor superintendent road overseer, etc.

No change is expected in the district court employes In the district attorney's office, Purcell will appoint an assistant to succeed himself probably Deputy Burns and [illegible] successor to Burns will be named by Purcell

No change will be made in the postmastership of Colorado Springs, Colorado City or Manitou [illegible] Long time since Postmaster Strachan's term does not expire until 1914, while Postmaster Morgan of Colorado City was appointed until 1916, and Postmaster Grafton of Manitou retains office until 191[illegible] Several first-class postmasterships in this state, however expire soon and in addition to these plums Democrats are casting covetous eyes at the offices of United States marshal director of the Denver mint collector of customs surveyor of customs [illegible] A change is probable in the office of collector of internal revenue, which for years has been held by Frank H Short of Colorado Springs Several [illegible] appointments also are to be m[illegible]

ASKS FOR MORE MONEY FOR HEALTH DEPARTMENT

An increase in the [illegible] the health department [illegible] official work was [illegible] signed by Dr [illegible] chairman of the Chamber Commerce committee on climatic [illegible] and public health and sanitation and read at the meeting of the city council yesterday

According to the report [illegible] prevent prejudice against Colorado Springs due to an erroneous belief that tubercular cases are not properly cared for here making the city unsafe The health department is doing excellent work within the limits of its capacity but the addition of inspectors to do tubercular work alone is urged For this purpose an appropriation of $5,000 is asked

Recommendations also were made for the keeping of more complete records compilation of statistics and monthly publication of reports to be circulated throughout the country

Asking that the appropriation be increased $5,000 to make these recommendations effective a supplement to recommendation was presented signed by Commissioner of Health E W Floyd and Health Officer O R Gillett Both recommendations were ordered filed

TELLS THE WHOLE STORY

To say that Foley's Honey & Tar Compound is best for children and grown persons and contains no opiates tells only part of the tale The whole story is that it is the best medicine for coughs, colds, croup, bronchitis and other affections of the throat, chest and lungs Stops la grippe, coughs and has a healing and soothing effect Remember the name, Foley's Honey & Tar Compound and accept no substitutes The Robinson Drug Co Adv

TAX SALE

FOR THE CONVENIENCE OF DELINQUENT TAX PAYERS, THE SALE THIS YEAR WILL NOT BE HELD UNTIL DECEMBER 9TH.
F M. M'MAHON,
COUNTY TREASURER.

Auction sales daily, at 2.30 and 7 30 p. m. The Tucker Furniture Co. Adv.

Deaths and Funerals

After a lingering illness, Mrs. Emma Worth Lightner, wife of F. E. Lightner, died at her home, 905 North Custer avenue, yesterday afternoon at 4 o'clock The funeral will be held from the residence tomorrow afternoon at 2 30 o'clock. The Rev Merle N. Smith, pastor of the First Methodist church, will officiate Interment will be in Evergreen cemetery.

Pulleys and cords have been combined by a California inventor into a machine to teach a person the correct swimming motions while he lies on a cushion, safe on dry land.

Dern's Saturday Special

Neapolitan Creams

A mellow confection of delightful creaminess—nut filled—in flavors of maple, lemon, strawberry and chocolate—

20c Pound

THE DERN TEA AND COFFEE CO.
Makers of Fine Candies
26 S. Tejon St Phone Main 575

FIFTH VICTIM OF POISON MYSTERY IS BURIED HERE

The body of John Henry Leveson Gower the English capitalist who died at a local hospital Sunday morning from ptomaine poisoning was buried in Evergreen cemetery yesterday afternoon the funeral services being held from the undertaking rooms of Hallett and Baker Relatives in England ordered, interment here, changing their previous plans of having the body sent to England

Leveson Gower was the fifth victim of a strange illness which followed a meal eaten at the Mary Murphy mine near Bueno Vista, Colo October 24 A postmortem examination was held by the physicians in attendance upon him in an effort to learn the nature of the poison, but proved unsuccessful

DR. AND MRS. W. A. BELL HERE ON PLEASURE TRIP

Dr and Mrs W A Bell of London, formerly of Colorado Springs, and owners of considerable property here and in Manitou arrived here yesterday morning to spend several weeks visiting friends and looking after interests in the region Mrs Bell was formerly Miss Marjorie Palmer daughter of the late General William J Palmer

Colorado Springs is well known as one of the beauty spots in the United States said Dr Bell "Pikes Peak and the various attractions here are certainly good advertisements for this city Paved streets and the new lighting system add much to the city and I look for Colorado Springs to grow rapidly

MAYOR HOPES TO RAISE MORE CASH FOR EXPENSES

Mayor Avery has suggested plans to the commissioners for raising about $[illegible]000 toward reducing the excess of [illegible] expenditures of city departments for 1913 over the estimated revenues A conference will be held Monday to determine whether the plans shall be effected Until then Mayor Avery declines to state the nature of the plans

Wilbur's

All Specials Advertised in yesterday's Gazette On Sale Saturday

The Pelton Co.

Saturday Sale of Kid Gloves at 79c

Ladies' two clasp imported gloves fine quality overseam, fancy stitched backs, in shades of brown and tan only. All sizes. Regular price $1.00. On sale Saturday .....79¢

Domestic Specials for Saturday

Heavy outing flannels, in pink and blue stripes; regular price 10c. Special for Saturday.....8⅓¢
27 inch duckling fleece flannelettes, with fancy figures and borders; 18c values, at.....15¢
36 inch heavy unbleached Indianhead muslin, mill lengths, 2 to 20 yards; Saturday, at.....8⅓¢
32x42 inch crib baby blankets, fancies and white, with pink and blue borders, 50c values, at.....39¢
64x76 inch cotton blankets, in tan and gray, heavy quality; $1.35 regular, at.....$1.10

Guaranteed Toilet Articles at Cut Prices Saturday

50c jar Cream Elcaya, Saturday.....45¢
Colgate's talcum powder, any odor, 25c can, Saturday.....13¢
Colgate's toilet waters, large bottle, 75c size, Saturday.....68¢
Colgate's cold cream, in jars, 25c size, Saturday...22¢
Colgate's cold cream, in tubes, 10c size, Saturday....9¢
Colgate's cold cream, in large tubes, 20c size, Saturday.....13¢
Colgate's Cashmere Bouquet toilet soaps, 25c cakes, Saturday for.....23¢
Colgate's shaving powder or cream, 25c can or tube, Saturday.....22¢
White or carbolated vaseline, 10c jars for.....9¢
With any purchase of Colgate's toilet articles Saturday we will give free a small tube of Colgate's cold cream.

Splendid Values in Gloves

Ladies' cashmerette gloves, in black, navy, chamois and brown shades, all sizes Sale prices, 25¢, 35¢ & 45¢
Ladies' Mocha one-clasp gloves, in navy, green and shades of brown, regular values $1.50 and $1.75; not guaranteed nor exchanged Sale price.....$1.00
Ladies' dressed kid, two-clasp gloves, in black, white, tan, brown and colors; guaranteed and fitted; regular price $1.25. Sale price, only.....98c
Ladies', misses' and children's hose supporters; heavy web, good elastic, black only; regular price 15c Sale price.....10¢

THE MISTLETOE CREAM CO., OF DENVER, COLO.

Invites every resident of Colorado Springs to call at the Colorado Springs Drug Co. corner Tejon and Huerfano streets and receive a free trial package of Mistletoe Cream The best preparation of its kind known or ever put before the public Do not fail to secure a trial A three-day distribution Nov 9-11-12.

Insurance That Insures.

The Chas. T. Fertig Insurance and Investment Co.
Phone Main 897. 29 N. Tejon St.

ELASTIC STOCKINGS

Are essential to your health when VARICOSE VEINS are in evidence. Remember We carry the ONLY stock in the city, and are prepared to give you proper attention at all times.

Elastic Stockings for Varicose Veins—Do not neglect.

THE PROMPT PHARMACY CO.
Southwest Corner Cascade and Huerfano St. Phone 1770

Today 10:30

SPECIAL AUCTION of high grade pieces in mahogany and period furniture.

Daily Sales at 2:30 and 7:30

THE FRED S. TUCKER FURNITURE CO.
106-108 N. TEJON STREET. COLORADO SPRINGS.

NEWSPAPER ARCHIVE®

Pure Food News For Busy Housewives

Sunday Dinner?
Here's the Answer

MARKET BASKET PAGE

Honest Goods
Honest Prices
Make Your Selections

Crescent Market

135 Huerfano. Phone M. 1824.

Meats at a Bargain at the Crescent Market

Remember, we guarantee all our Meats to be of the best quality and if you should get anything that don't please you, please let me know and we will gladly refund the money.

Below Is a Few of Our Many Bargains

BEEF

Prime Rib Roasts	12½c per lb.
Best cuts of Loin, Rib or Porterhouse Steaks	20c per lb.
Shoulder Beef Steak	12½c per lb.
Best cuts of Pot Roasts	10c to 12½c per lb.
Boiling Beef	6c to 8c per lb.
Rump Roasts	10c per lb.
Flank Steaks	15c per lb.
Fresh Tongues	15c per lb.
Round Steak	15c per lb.

PORK

Pork Chops, any cut you want	15c per lb.
Fresh Pork Shoulders	12½c per lb.
Fresh Side Pork	15c per lb.
Fresh Hams	14c per lb.
Leaf Lard	15c per lb.
Pork Shoulder Steak	15c per lb.
Salt Side	15c per lb.
Pickled Side Pork	15c per lb.

VEAL

Veal Steak	20c per lb.
Veal Chops	15c per lb.
Veal Roasts	12½c to 15c per lb.
Veal Stew	10c per lb.
Veal Liver	15c per lb.

MUTTON

Fancy Mutton Legs	12½c per lb.
Fancy Loin Mutton Chops	12½c per lb.
Fancy Rib Mutton Chops	10c per lb.
Fancy Mutton Shoulder	7c per lb.

POULTRY

Fancy Fresh Dressed Hens	15c lb.
Fancy Fresh Spring Chickens	17c lb.

FISH

Milchner Holland Herring	$1.15 per keg
Royal Breakfast Mackerel	$1.00 per kit
Fancy Mackerel	10c each
Fresh Halibut and Salmon	15c per lb.

LAMB

Hindquarter Lamb	$1.25
Forequarter Lamb	50c

SAUSAGE

3 lbs. Liver Sausage	25c
3 lbs. Crescent Pork and Beef Sausage	25c
Fresh Ground Hamburger	10c lb.

Why Not Bring Your Dollar Where You Can Get a Dollar's Worth?

J. E. MAHER.

THE PREMIUM GROCERY

O. W. WARD, Proprietor

Staple and Fancy Groceries, Fresh Meats and Bakery Goods.

Phone 3081 1431 Colorado Avenue

Our new goods are arriving every day. Our second car of fancy Red Potatoes has arrived.

We are making special price while we are unloading.

We would advise everyone to lay in their winter supply, for the price on good potatoes and apples is advancing every day.

See us before you buy. Our prices are below the lowest. Everything guaranteed. If not satisfactory money refunded.

TRY ANGLE BLEND COFFEE.
GRAND UNION TEA CO.
220 N. Tejon St.
MAIN 2678

J. S. Loutzenhiser

wishes to announce that he has taken charge of the

Economy Grocery

at 732 S. Tejon

Phone 1157

We will be pleased to make the acquaintance of the Economy's former patrons.

KEYSTONE GROCERY

112 S. Tejon St. Phones Main 117 and 136

Let Us Supply Your Wants

PURE New Buckwheat FLOUR
5 lbs 25c

We Are Agents for CLUB HOUSE
If You Want the Best, Buy This Line.

Club House Coffee, lb.	40c
Club House Coffee, 2 lbs.	75c
2 cans Club House Melting Sweet Peas	35c
2 cans Club House Refuge Beans	35c
Club House Catsup, 15c and	25c

NUTS

English Walnuts, lb.	20c
Soft Shelled Almonds, lb.	25c
New Brazil Nuts, lb.	20c
4 lbs. Black Walnuts	25c
2 lbs. Fresh Roasted Peanuts	25c
Pure Mincemeat, qt. jar	35c
Bulk Shredded Cocoanut, lb.	20c
Keystone Creamery Butter, lb.	35c

CHEESE
The Finest Line in the City.

Do You Know That KEYSTONE FLOUR Beats the World? Try It. There Is None Better.

98-lb. sack Keystone High Patent Flour	$2.50
48-lb. sack Keystone High Patent Flour	$1.25
24-lb. sack Keystone High Patent Flour	65c

Your Money Back If You Are Not SATISFIED.

NOTICE

We wish to announce to our friends and customers that we have the most sanitary Meat Market in Colorado Springs, where polite men will wait on you. Our meats are the best and our motto is, "Live and Let Live." We don't want to do all the business in town, but we ask for a liberal share of your patronage. Our prices are such that everybody can afford to trade at the Keystone Market.

Remember that we are in the MEAT BUSINESS.

SCHUMACHER & GEYER.

PURE Maple Sap Syrup

Monarch, quarts	60c
Monarch, ½-gal.	95c
Monarch, gallons	$1.85

FRESH FRUITS AND VEGETABLES

Fancy Ben Davis Apples, box	75c
Fancy Jonathan Apples, box	$1.30
Fancy Winesap Apples, box	$1.30
Fancy Grovenstine Apples, box	$1.30
Fancy Rome Beauty Apples, box	$1.30
45-lb. box Fancy Ripe Pears	$1.25
Fine, Juicy Oranges, dozen, 30c and	45c
Fancy Grapefruit, 10c and	15c
New York Concord Grapes	30c
New York Catawba Grapes	25c
10 lbs. Cooking Apples	25c
100 lbs. Best Potatoes	$1.05
15 lbs. Fine Dry Onions	25c
7 lbs. Jersey Sweet Potatoes	25c
Egg Plant (extra large), each	20c

WITH EVERY PURCHASE OF $4.00 WE WILL GIVE YOU 20 LBS. FINE GRANULATED SUGAR FOR $1.00.

OWEN & HUGHES.

24 Pounds Fine Granulated Sugar $1.00

(With a $5.00 Retail Grocery Order)

100 LBS. FANCY WESTERN POTATOES $1.05

APPLES

ONE CARLOAD
(516 Boxes)

½ BOX FANCY JONATHANS 55c

Fancy Jonathans, Gano, York Imperial, Rambo, Greening, Rome Beauty, Grimes Golden, per box $1.25

Extra Choice Jonathans, Black Twigs, Winesaps, Missouri Pippins, Rambos, per box $1.10

Fancy Walbridge, per box 90c

10 lbs. Good Cooking Apples 25c

CANNED FRUITS (Regular 30c Seller)

F. F. O. G. Blackberries, Apricots, Grapes, Peaches (special today), per can	20c
Angel City Apricots, Peaches, Grapes, Pears, Black and White Cherries, Plums, Raspberries (heavy pack in syrup); regular 25c seller; 2 cans	35c
Green Hill Brand Red Pitted Cherries, 2-lb. can	18c
Beauty Brand Bartlett Pears (in syrup), per can	15c
Pure Missouri Sorghum, per gallon	75c
12 bars Swift's Pride Soap	25c

At Store From 7 a. m. to 9 a. m. (12 Bars to One Customer)

NEW SEASON NUTS

Fancy Large Washed Brazils, per lb.	15c
Fancy New Filberts, per lb.	20c
5 lbs. New English Walnuts	$1.00
5 lbs. New Paper Shell Almonds	$1.00
5 lbs. New Jumbo Pecans	$1.00
6 lbs. Black Walnuts	25c
Fancy Golden Dates, 2 lbs.	25c

MISCELLANEOUS

4 ten-cent loaves Bread	25c
7 five-cent loaves Bread	25c
8 lbs. Bulk Oatmeal	25c
15 lbs. Good Dry Onions	25c
Fancy Solid Cabbage, per cwt.	85c
Choice Dried Apricots, per lb.	10c
Monarch Coffee, per lb.	30c
1 lb. Steel Cut Coffee	25c
12 lbs. Mexican Beans	25c

THE STORE THAT UNDERSELLS THEM ALL.

W. H. FOSTER

Phones Main 260-261. 24 N. Tejon St.

F. M. COUNTS'

731 N. Weber. Phone M. 222.

JONES DAIRY FARM SAUSAGES

Florida Grapefruit, each	10c
New Dates, 2 lbs. for	25c
Dried Raspberries, per lb.	35c
Sweet Cider, in jugs, per gal.	40c
Heinz' Mincemeat, 31-oz. jars	50c
Best Creamery Butter, per lb.	37c
English Walnuts, per lb., 25c; 2 lbs., 45c; 5 lbs.	$1.00
Extra Fancy Rome Beauty Apples, per box	$1.75
Fancy Jonathan Apples, per box	$1.75
Choice Jonathan Apples, per box	$1.15
Tetley's Green Label Tea, per lb.	65c
16 lbs. Granulated Sugar	$1.00
Home Dressed Hens, per lb.	15c
Home Dressed Springs, per lb.	18c
Armour Shield Brand Bacon, by the strip, per lb.	20c
Majestic, Virginia, Morrell or Premium Bacon, by strip, per lb.	28c
3 lbs. Pure Lard, 45c; 5 lbs., 75c; 10 lbs.	$1.40

Butter

State Trophy — Highest award last week at National Dairy Show, Chicago.

INSIST ON OURS

The Colorado Springs Creamery Co.

Special for Saturday

10-lb. to 12-lb. Average Skinned Hams	17½c
Rib Mutton Chops	15c
Mutton Stew	5c
1-lb. Jars of Bacon	20c
Veal Steak	20c
3-lb. Average Hens	16c
Our Own Rendered Leaf Lard	17½c

GROCERIES

20 lbs. Granulated Sugar for $1.00, with $5.00 order.	
100 lbs. Potatoes	$1.10
Cranberries, quart	10c
250 Oranges in Box, dozen	20c
360 Lemons in Box, dozen	30c

A. L. GRATH, PROP.
WE SELL STRICTLY FOR CASH

Packing House Market

113 E. Huerfano Main 563

THE STAR MARKET

21 North Tejon St.

Listen: Are you satisfied with your Meats? If so, don't make any change. If not, try us. We do not claim to be the cheapest, because the cheapest is dear at any price.

Today we received 3,000 pounds of as good Eastern Corned Beef, Pork and Mutton as ever went on any table. It's the quality that tells.

Fancy Roasting Chickens, Springs, Hens and Turkeys.

C. C. BLOOM,
24 N. Tejon St.

When Buying Groceries Insist on

IXL Butter

IXL PRODUCE CO. 126 E. CUCHARRAS ST. PEAR

M. O. AWES **It Is Good** D. L. MEDILL

NEWSPAPER ARCHIVE®
NEWSPAPER ARCHIVE®

TIGERS MUST SMEAR SHIFT PLAY OF MINERS TO WIN

Important Game of Season Staged This Afternoon on Washburn Field

Colorado college looks for a hard game at Washburn field this afternoon, when it faces the School of Mines. Preparation for the contest, so far as heavy work is concerned, came to an end yesterday afternoon, after a short workout on the field. The work consisted only of signal practice, punting and going down the field under kicks.

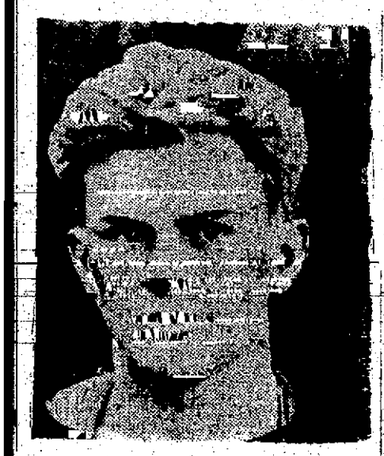

"PINKY" LEWIS

Lewis, the blonde haired Tiger halfback has played a sterling game this fall and is expected to figure prominently in the contest against the Mines today. Lewis is ever-present and has fighting qualities that overcome his lack of weight.

The Tiger squad will be in good trim physically for the Miners, and there has been plenty of snap and dash to the work this week. The defeat by Boulder last Saturday has not had the effect of sending the eleven into a slump. On the contrary, it served to show the team some of its weaknesses, and, from the way practice has been going on this week, the lessons have been taken very much to heart. It is not probable the lineup will be changed, and the same eleven that gave Boulder a close, hard game will face the husky Miners.

Coach Johnson has furnished the names and weights of the men who will oppose the Tigers Saturday, and it requires only a glance down the list to warrant the prediction that the Goldenites are better fortified this season to play winning football than in many years past. The team is made up largely of veterans. It will outweigh the Tigers about 10 pounds per man, and doubtless will give Rothgeb's men as much, if not more, than they can handle.

Profit by Boulder Game.

Profiting by the lesson learned in the Boulder game a week ago, the Tigers, it is expected will waste little effort on the Miners' line, should the first few efforts to pierce it prove unsuccessful. It would not be surprising to see the Tigers open up to the widest capacity early in the first quarter if tests of the opposing rushline fail to find a weak spot. Speed and up-to-the-minute football are Tiger assets which are destined to play an important part in tomorrow's battle.

Holmes, the dusky demon who was Rothgeb's ace in the hole last Saturday, when he yanked him from the line and played him at fullback, will start the game in that position tomorrow. The colored star adds weight and balance to the pony backfield, and as a player on the secondary defense proved his worth against the plunging Boulder backs. He is strong as an ox and no one as yet has been able to pass him, for he is a 10-second man and unusually shifty. If conditions make a shift advisable, Holmes can be put back in his old place at guard, and Moye, Deese or Emery sent into the breach.

Vandemoer Coaching.

Under the coaching of Vandemoer both Kramer and Cheese are showing marked improvement in punting and place kicking. In Harper, the Mines have a clever and dangerous player, who is likely to score a field goal any time the ball advances to within striking distance, which, for Harper, means inside the 40-yard line.

Special attention this week has been devoted to the system of attack the Miners are expected to use in tomorrow's game. It is one translation of the various shift plays permitted under the new rules, and this week the Tiger scrubs were able to make substantial and consistent gains when they employed that system of attack.

As today's game will either eliminate the Tigers from the conference championship, if they lose, and still keep them in the running if they win, strenuous efforts are being made to key them up to the proper fighting pitch. Unlike the game with Boulder, the Tigers will not be playing against football tradition when they meet the Miners, for the records of the two elevens give Rothgeb's men better than an even break with Coach Johnson's squad.

Mines Have Weight.

The Mines will have the old advantage of weight, age and experience, however, and if the Tigers hope for victory, it will be necessary for them to play all the football they know for every minute of the game. The rival backfields will scale about even, the Mines' advantage being in the line.

Mines Here Overnight.

The Mines team, under Coach Johnston's coaching wing, arrived last night and are quartered at the Acacia hotel. The team is in good shape and Coach Johnston expressed an opinion that his team would win, but was not confident of victory to any degree of certainty.

The probable lineup:

MINERS.	TIGERS.
Shanley, le	Muncaster, re
Myers, lt	Koch, rt
Cadot, lg	Cover, rg
Young, c (cap.)	Shapcott, c
Gregg, rg	Gerlac, lg
DeLaittre, rt	Bowers, lt. (cap.)
Pearce, re	Kramer, le
Harper, qb	Randolph, qb
McKnight, lhb	Lewis, rhb
Hineman, fb	Holmes, fb
Stringham, rhb	Cheese, lhb

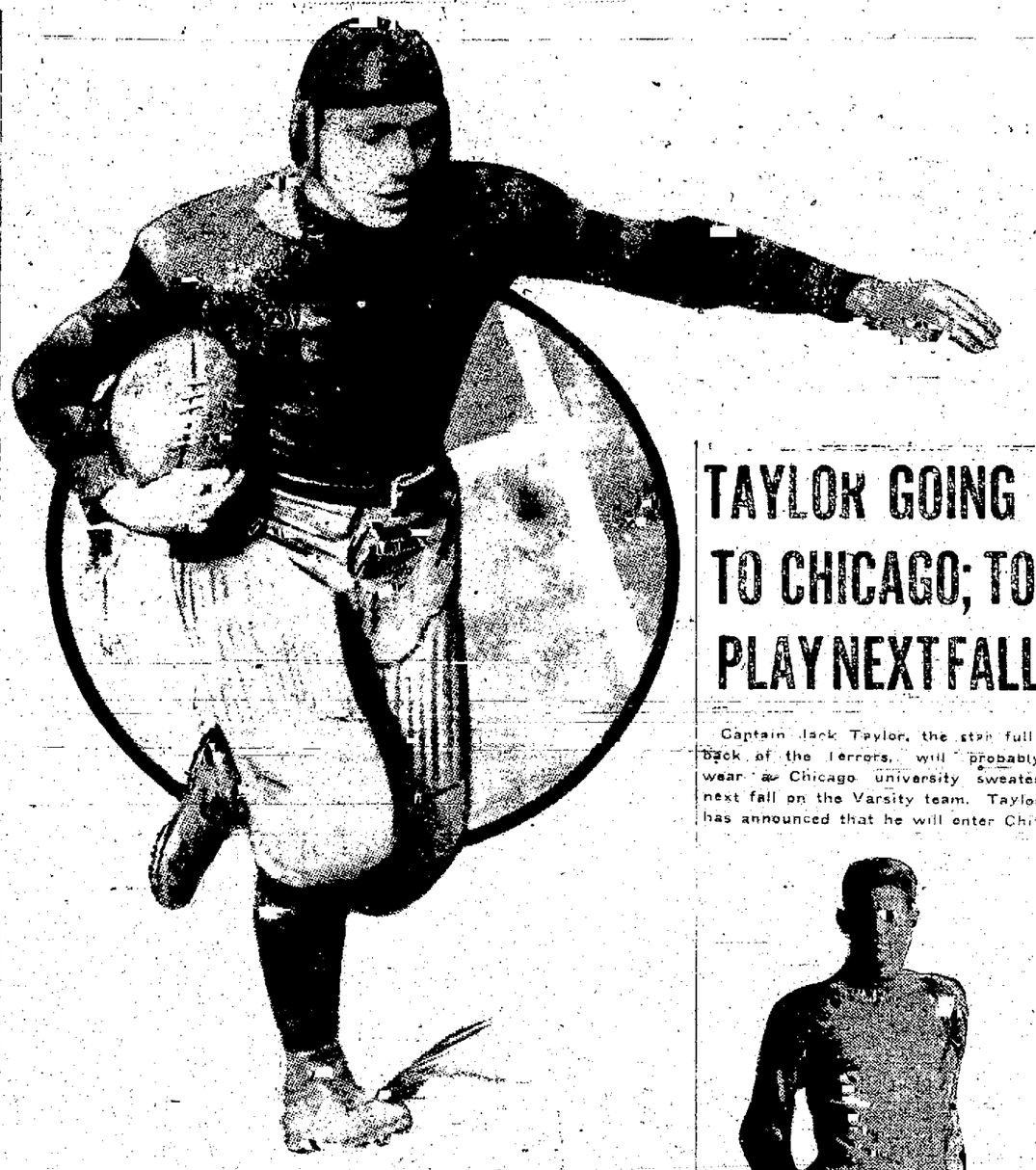

HINEMAN, CHARGING FULLBACK OF THE GOLDDIGGERS

The view shows the player carrying the ball on one of his famous rushes as an important part of the famous wing shift play. The Miners use the shift to good advantage and the Tigers believe that they can solve it today.

TAYLOR GOING TO CHICAGO; TO PLAY NEXT FALL

Captain Jack Taylor, the star full-back of the Terrors, will probably wear a Chicago university sweater next fall on the Varsity team. Taylor has announced that he will enter Chicago in February, to start work in the second semester, and will thus be made eligible for the regular varsity team next fall.

Coach Stagg of the Maroons has had his eye on the Terror captain, having had a good sample of Colorado High school players in Scruby, the star end from Longmont, and has been after Taylor hard and heavy. Under Stagg's tutelage, it is expected that one of the stars of the Big Eight conference will be developed in Taylor.

Taylor graduates at the end of the first term. Being a good student, it is believed that he will wear Maroon next fall. It is said that Stagg wants him for an end position.

WILL SURPRISE CHICAGO

Captain Jack Taylor of the Terrors, who, it is understood, will enter Chicago university in February and will be eligible for football next fall with the Maroons. Stagg has had his eye on Taylor for several months and has finally landed him.

C. C. Freshmen Defeat Terrors in Hot Battle

High school met a Tartar in the game with the Colorado college freshmen yesterday afternoon, which the former lost by the score of 13 to 15. The game was bitterly contested and was in doubt until the final whistle had blown. The Terrors' surprising slump in defense was largely responsible for the Baby Tigers' victory, while fumbles at crucial times lost the ball for the freshmen after they had advanced it to within striking distance of the Brown's goal line. The freshmen made their touchdowns on straight line plunges, using the famous wing shift for large gains through the line, while the Terrors opened up in the second half with a number of brilliant forward passes that allowed them to shoot players over the line for touchdowns.

The game brought out a fact that went way to the hearts of the Tiger fans who saw in the freshman team a number of players who will surely wear the "Varsity 'C'" next fall. The "Frosh" have a well-balanced, fast and heavy team and a variegated offense that bewildered the Brown and White. Time and again on the same play, the wing shift, used by the Mines, the freshmen would shoot through, slam through. Haggaman, Captain Esmiol or "Shorty" Ross for large gains, and wherever they found the Terrors solving the plays, formations used by the Aggies and by Boulder were substituted.

The game developed several stars for the young collegians. Chief among those was Smith, the colored end, whose speed in every department of the game marks him as one of the stars of the institution. Smith never failed to get the runner, broke up play after play of the Brown, and saved his team from defeat in the last three minutes of the last quarter when he tore through the High School line and blocked a placement kick, aimed by Fowler from the 25-yard line. Claybaugh, Esmiol, Haggaman and Ross, the freshman backfield, played stellar offensive football, running much around Nordeen, at end, and Gibson at tackle, played good ball.

Terrors Use Forward Pass.

The Terrors brought the overhead game into good use in the last half when pass after pass was shot from Fowler to the waiting ends of halves, with a good percentage of success. Fowler and Taylor were the Terror stars while Davis, quarter and end, who made both touchdowns for the High, played a better offensive than defensive game.

The freshmen scored first in the first quarter, when after a series of line plunges that the Terrors were unable to stop, Esmiol whipped over the 5 yard goal to touchdown, but dropped the ball, and Terror Cheese fell on the ball, with several small Tigers on him. The unlucky idea gave the freshmen two points on a safety.

After forward passes, the ball being in the hands of the freshmen most of the time, Haggaman shot a long pass to Ross and on the next play carried the ball over. Claybaugh missed goal. Score: C. C. N. 6, Terrors, 0.

In the second half, Ross, freshman quarterback, took the ball through center on the shift play, and scored six more points for the collegians. Claybaugh kicked goal from a difficult angle.

The Terrors' points were made by Davis, who tore through the center of the line on a fake pass play in the third quarter, and again, in the fourth section, got a forward pass and scored.

The last few minutes of play were as exciting as has been seen on Washburn field this year. Fowler's toe was brought into action from the 25-yard line, and the ball blocked, saving the freshmen from a 16-15 defeat. After the play, Claybaugh punted out of danger.

The lineup:

TERRORS	FRESHMEN.
Cheese, Davis, le	Smith, re
Worth, lt	Frishee, rt
Diltz, lg	Terry, rg
Walker, c	Minnack, c
Richardson, rg	Davis, lg
Eubank, rt	Gibson, lt
Leistrum, re	Nordeen, le
Fowler, Davis, qb	Ross, qb
Taylor, lhb	Esmiol, lh
Nifong, rhb	Haggaman, lh
Shockley, fb	Claybaugh, fb

Officials: Rothgeb, referee; Bowers, umpire; Powell, timekeeper; Koch, head linesman. Time of quarters—12½ minutes.

Cheese, the Terror Terror end, sustained torn ligaments in his right arm during the game. Holman was out with a charley horse, and Fowler is still suffering from a bad shoulder.

NEW YORK, Nov. 8.—President Frank Farrell of the New York Americans said tonight that he made offers to neither Frank Chance nor Harry Davis to manage his club next year.

RUGBY CHAMPIONSHIP TO BE DECIDED TODAY

BERKELEY, Cal., Nov. 8.—The collegiate rugby football championship of the United States will be determined here tomorrow at the annual game between the University of California and Stanford.

Twenty-five thousand persons will witness the game, and tickets were quoted tonight at $50 each. The interest, the greatest shown since the establishment of rugby football in coast colleges, is heightened because of a declaration, made several days ago from a clear sky by President David Starr Jordan of Stanford, that the men of his school would not compete unless assured that California would not indulge in unsportsmanlike conduct.

Rugby experts generally consider Stanford has the better chances of winning, although California's veteran backfield may overcome a slight weight handicap in Stanford's favor. Showers predicted for tomorrow should decrease Stanford's advantage in this respect.

Tomorrow's game will give the winning team for of the seven matches thus far played between the two schools. California has won for three successive years.

BOWLING NEWS

BOWLING SCORES

The City Hall bowlers won from the Robbins by 203 pins, at the Brunswick, last night. Scores:

CITY HALL.				
Kimmel	135	261	164	
Austin	151	160	174	
McReynolds	171	169	180	
Gamble	195	185	209	
Litzenberg	196	155	163	
Totals	848	870	890	2608
ROBBINS				
Farestar	150	162	189	
Falline	211	187	150	
Penewitt	176	151	168	
Nydegger	153	113	141	
Harrison	137	170	147	
Totals	827	783	795	2405

On the Overland alleys, the Sanitary Dairy team won two out of three from the Packers. The scores follow:

PACKERS.			
Routh	145	127	141
Priest	122	149	145
Stokes	189	152	171
Townsend	146	148	158
Aulbolt	179	166	155
Totals	761	742	770
SANITARY DAIRY.			
O'Leary	145	171	127
Deichman	143	140	185
Scott	176	144	161
Colwell	157	182	119
Mershon	151	191	174
Totals	772	828	766

SECOND ROUND FOR GOLF CLUB TROPHY

The second round for the Autumn cup will be played at the Colorado Springs Golf club today. J. A. Carvith is in the lead in the tournament, with a net score of 77, and J. E. McIntyre, second, with 80. The tourney is being played on consecutive Saturdays, 18 holes handicap medal play each week.

YALE AND BROWN TODAY

NEW HAVEN, Conn., Nov. 8.—Yale plays Brown tomorrow on Yale field, it being the last home game but one for the Blue. The Yale team did not play last Saturday on account of the death of York, the right guard. Secret practice the last week has been strenuous under the watchful eyes of a big squad of former Eli stars as coaches. Tom Shevlin, a former all-American end, had put speed into the practice, and has brought up from the west several new offensive plays, probably none of which, however, will be used tomorrow.

LOUISVILLE CLUB SOLD

LOUISVILLE, Ky., Nov. 8.—A deal for the sale of the Louisville club of the American Association practically was closed today. William Gryson has agreed to sell to William F. Knebelkamp, William Neal and O. H. Wathen, local men, for $100,000. The option of the purchasers is due to expire tomorrow.

CHICAGO, Nov. 8.—Joe Tinker, shortstop of the Chicago Nationals, may yet go to Cincinnati as manager, according to his desire and that of Garry Herrmann, owner of the Cincinnati team. Charles W. Murch, president of the Chicago club, today denied that negotiations for the Tinker trade were off.

MACK IN GOOD SHAPE FOR TUESDAY'S BOUT

Jimmy Mack is rapidly rounding into first-class trim for his wrestling bout with Jimmy Scholes at Caledonian hall Tuesday night, and an hour's workout with three trainers last evening found him in good condition. Mack agrees to throw Scholes twice in an hour or forfeit a side bet. The St. Louis kid and Kutsugeras will go on in the preliminary.

TODAY'S SPORT CALENDAR

Football—Northwestern, at Chicago; Illinois, at Purdue; Iowa vs. Indiana, at Indianapolis; Arkansas, at Wisconsin; Michigan, at Pennsylvania; Brown, at Yale; Vanderbilt, at Harvard; Dartmouth, at Cornell; New York, at Princeton; Earlham, at Wabash; Knox, at Monmouth; Notre Dame, at St. Louis; Oberlin, at Ohio; St. Viator, at Loyola; De Paul, at Christian Brothers; St. Louis, Cook County High school, league majors: Oak Park, at Wendell Phillips; Hyde Park, at Englewood. Minors: Bowen, at Oak Park; Lane, at Austin; Crane, at Lake View; Lake vs. University High; Lake Forest, at Evanston High. Billiards: Boston, at St. Louis. Cross-country run: Columbia, at Princeton. Soccer: Columbia, at Princeton.

FOOTBALL

Tigers vs. Mines

SATURDAY

Kick-Off 2:30 p. m.

Exclusive sale automobile space.
General admission tickets also on sale.
"Ask the Medicine Men."
All of the new 20-gauge Pump Guns. The very best of Cravenette Mackinaws and complete line of outing and gymnasium clothes—Paper blankets, etc.
"Everything for Sportsmen."

The Powell-Doner Sporting Goods Co.

Phone Main 930 119 East Pikes Peak Ave.

"MINES" vs. "TIGERS"

Washburn Field

TODAY

KICKOFF 2:30 P. M.

DENVER & RIO GRANDE R.R. Service de Luxe

ADMISSION $1.00

No Reserved Seats

Tickets at Rio Grande Office

123 E. Pikes Peak Ave.

New Line of

Traveling Men's Sample Knives

At Low Prices

Tickets for Mines-Tigers game here. All seats $1.00.

The W. I. Lucas Sporting Goods Co.

119 N. Tejon Phone M. 900

COLORADO & SOUTHERN RY.

Round Trip Winter Excursions to

Roswell, N. M.	$27.80	Galveston, Texas	40.20
Carlsbad, N. M.	31.80	Austin, Texas	38.40
Fort Worth, Texas	28.50	San Antonio, Texas	39.50
Dallas, Texas	28.50	Corpus Christi, Texas	45.50
Houston, Texas	38.20	Rockport, Texas	45.50
Mexico City, Mexico	69.05	El Paso, Tex.	36.00
New Orleans, La.	$51.90	Havana, Cuba (Limit 6 months)	92.70
Jacksonville, Fla.	67.50	(Good Via Key West)	
Miami, Fla.	89.50		
Port Tampa, Fla.	79.10	Key West	92.70

And to many other points.
Tickets on Sale Daily—Limit June 1st, 1913

Take the Gulf Coast Limited No. 2

Solid Vestibuled Train leaving Colorado Springs daily at 2:55 p. m., carrying through Electric Lighted Pullman Sleeping Cars to Fort Worth, Dallas, Houston, Galveston, Austin and San Antonio, operating Electric Lighted Diners for all meals.

Makes excellent connections for Mexico, Louisiana, Mississippi, Alabama, Florida and Cuba.

COLORADO AND SOUTHERN

Every detail of your trip gladly furnished if you will call at City Ticket Office, No. 119 East Pikes Peak Ave., or Phone Main 164.

Ask for Folder and Descriptive Booklet "SUMMIT to the SEA."

No trouble to answer questions at the Colorado & Southern Office.

NewspaperARCHIVE®
NewspaperARCHIVE®

COLORADO SPRINGS GAZETTE

Published every day in the year at The Gazette Building by the
COLORADO SPRINGS GAZETTE CO.

CLARENCE P. DODGE - - - - President
CHARLES T. WILDER - - - - Editor
M. A. EGE - - - - Business Manager

Entered at the Colorado Springs postoffice for transmission through the mails as second-class matter.

TELEPHONE, MAIN 215.

SUBSCRIPTION RATES IN ADVANCE:
ONE MONTH—DAILY AND SUNDAY.....60c
ONE YEAR—DAILY AND SUNDAY.....$7.00
ONE YEAR—SUNDAY ONLY.....$2.00
ONE YEAR—WEEKLY.....$1.00

ADVERTISING RATES ON APPLICATION.

The Gazette is the only newspaper in Colorado Springs which receives the full report of the Associated Press every day of the week.

Advertising Representatives,
J. C. WILBERDING CO.
New York.....225 Fifth Ave.
Chicago.....900 Mallers' Building.
Kansas City.....Journal Building.
Atlanta.....1509 Chandler Building.

SATURDAY, NOVEMBER 9, 1912.

JUDGE KINNEY

OUTSIDE of those who were indorsed by the Progressives, only one Republican candidate was elected to office in El Paso county, former stronghold of Republicanism. The one survivor was W. P. Kinney, candidate for county judge.

Mr. Kinney's victory, in view of the landslide against his party, was most remarkable. His election is sufficient proof of the fact that the people consider him the best man for the place. It comes, in large part, as a reward for the many times he has efficiently served the people, without remuneration.

Mr. Kinney was not on the Progressive ticket. Nevertheless, The Gazette joins with his many friends, in all parties, in congratulating him on his election. The Gazette is confident that, as judge of the county and juvenile courts, Mr. Kinney will serve the people without fear or favor, and with sympathetic and intelligent interest in the boys and girls who come before him.

It goes without saying that in all this work The Gazette will do everything in its power to assist him.

THE GAME OF GAMES

A CRISP, sunshiny November afternoon; on all sides the flash of gay flags and banners; from the throats of hundreds of leather-lunged students the yell of victory, the sturdy cheer that will not admit defeat; the dull thud of the ball as it is booted high into the air; the straining of muscular young body against body; the almost unendurable physical strain as the ball is moved now up, now down the field; the fierce tackle, that brings tackler and runner to the ground in a whirl of dust; the reek of sweat from straining bodies; the long run that brings the crowd to its feet in veritable pandemonium.

That's football. And who is there, today, even though compelled to remain away from the game, whose thought will not be at Washburn field, where Miner meets Tiger to settle the annual score?

A BIG STEP FORWARD

IN THE election just past nothing has been more remarkable than the sweeping victory won for woman suffrage. In five states the question was submitted to the vote of the people, and in all but one women were granted equal rights with men as citizens. Woman suffrage was adopted in Oregon, Arizona, Kansas and Michigan. In Wisconsin alone was it defeated.

In some respects Tuesday's election was a reactionary, not a progressive, victory. It is not likely that the cause of social and industrial justice, upon which the Progressive party based its campaign, will be advanced as a result of the election. The state's rights theories of the Democrats will prevent them from doing effective work in this respect, even were they minded, as a party, to set themselves seriously to a readjustment of social conditions.

But as regards woman suffrage the election was distinctly progressive. When in four states out of the five in which it was submitted to a vote woman suffrage came off victorious, it is plain to be seen that but few years more will be required to give women the ballot in a great majority of the states.

The demand for votes for women is an essential part of the world-wide demand for democracy. Democracy is sought, not as an end in itself, but as a necessary prerequisite to the securing of that justice for all men and women for which the world is struggling. It is necessary that the women take their direct part in this fight for justice. Most of the problems that must be solved concern them fully as much as they concern men. And women, with their quicker sympathies, their instinctive tendency to "mother" the weak and helpless, can do more than men, perhaps, in much of the work that is to be done.

It was because votes for women is a necessary element of that real democracy for which it fights that the Progressive party incorporated a demand for woman suffrage in its national platform. And it is because of this same fact that the victory of woman suffrage in four states on Tuesday is a really progressive victory. To the six suffrage states of Wyoming, Colorado, Utah, Idaho, Washington and California have been added Oregon, Arizona, Kansas and Michigan. The number of women voters has been almost doubled. Such an impetus has thereby been given to the cause that it is certain to move on rapidly now to its ultimate triumph, when men and women, shoulder to shoulder, shall fight together for the common good.

A SPLENDID BEGINNING

IT IS as yet impossible, except in the case of a few of the measures, to determine the fate of the bills submitted to the vote of the people of Colorado under the initiative and referendum. But, from the reports thus far received, there would seem to be no good cause for the doleful prophecies of disaster made by the opponents of direct legislation.

The home rule bill has been adopted by a big majority. That much is certain. And the initiative and referendum has proved its value if it has done no more than that. Every charter government in the state had been menaced by the decision of the supreme court in the Denver elections commission case, and had it not been for the initiative, permitting the people practically to reverse the supreme court by curing the legal defect which the court had discovered, the elections provisions of every charter would have been swept away, and with the restoration of partisan political machinery all that is best in the charters of Colorado Springs, Grand Junction and Pueblo would have been lost.

It is just as certain that the Moffat tunnel bill has been beaten as that the home rule bill has been adopted. And the defeat of the one is as much a victory for the people as the adoption of the other. If Denver had had only the legislature to deal with, the people's money would have been appropriated for the construction of a private railroad, of benefit only to a small section of the state. Once such a principle had been adopted, it is hard to tell where it would have stopped.

Figures so far received show that the people have used commendable discrimination in voting upon all the 32 measures submitted to their judgment. It appears, for instance, that both the utilities bills have been beaten as they deserved to be, that the women's eight-hour law, the mother's compensation bill, the headless ballot, the publication amendment, the good roads bill, the recall of officials and the contempt of court amendments have been adopted. When has Colorado ever had a legislature that has passed anything like so large a proportion of good bills?

The people have proved their ability to govern themselves. They have made mistakes, of course. Mistakes are inevitable, in any form of government. But the people of Colorado, in their first experience with the initiative and referendum, have proved their ability to handle it. With added experience they will grow in wisdom. Some limitation upon the number of bills that may be submitted at one election may be found necessary, but the best limitation of this kind will be the election of a legislature that will do what the people want done, instead of throwing directly upon the people the entire burden of passing all needed and long-promised legislation.

A GRACEFUL ACT OF DEMOCRATIC WOMEN.

From the New York American.

The ladies who have in hand the women's part of the Wilson campaign, have done a gracious and significant thing in canceling their plans for the great social entertainment appointed for next Monday night.

They have decided that the gayety and festivity of such an affair would not comport with the nation's attitude of mourning on account of the death of the vice president of the United States, or with their own feeling of sympathy for his widow.

It is thus that the chivalry of womankind marks the dawn of a new politics, sensitive to public emotions and superior to parties ties.

WHITMAN'S WORK GOES ON.

From the New York American.

What would it profit the thugs and gangsters of New York to take the life of Charles S. Whitman?

They would simply make of him a martyr to civic duty—a soldier of principle, a hero of conviction.

And the blood of the martyr is always the seed of a cause. Out of the shed blood of the district attorney would spring other civic heroes ready to take up his work and carry it to conclusion. The sight of one free man makes thousands free. The blood of one brave man makes thousands brave.

The assassination of Whitman would not deter a single public servant from his duty. It would seal the fate of the gangster and thug in New York. The very stones would rise in mutiny against the reign of the assassin, and Whitman dead would plead as powerfully and effectively for civic righteousness and public safety as the brave public servant is pleading now.

MRS. CLEVELAND'S NEW HAPPINESS.

From the Philadelphia Inquirer.

All right minded persons will rejoice in the newly found happiness of Mrs. Cleveland. Her marriage at the White house 26 years ago at the age of 22 is well within the memory of our older readers, and since that time she has been more or less in the public eye as one of the most beautiful, accomplished and lovable of American women. As wife and mother, in public and private life, she has borne herself with dignity, has manifested charm and is much beloved.

It is undoubted that her tact and grace did much to reverse a good deal of the unfavorable personal opinion that was held by a large section of the people concerning President Cleveland. She supplied what was needed at the White house and the first bride of a president during his term of office became one of his greatest assets in public life. When the alliance was broken by death there was much sympathy for the widow who was still young and with undiminished charm. That she should marry again is entirely fitting and the new husband is to be congratulated.

THE NEW TYPE OF THUG

From the Washington Star.

An extraordinary fact about the New York case lately on trial involving the corrupt relations between the police department and the underworld is that the so-called gangmen and gunmen involved are of a quiet, apparently inoffensive type, not at all like the low-browed brutes who are usually pictured as the thugs and killers. The men on the witness stand gave their testimony in low, well modulated voices, using excellent English and showing almost a refinement of manner that contrasts strangely with their known performances. These men are the product of peculiar conditions in New York and perhaps in other cities. The fact that they have been active as gangsters and thieves does not, of course, mean that their traditional prototypes of the grosser sort, the loud-swearing, heavy-jowled, neckerchiefed chaps of the Bill Sykes style, have passed out of being. Such characters are still found in the purlieus of large centers of population and ply their vicious trade in their own ways. But the more successful cracksmen and criminals of various degrees are now men of some education, some showing of gentility and excellent external appearance. Why is this? Is it partly because of the free association between all classes in a city like New York. Many of these Manhattan gangsters are children of immigrants, either born here shortly after their parents' arrival or brought here while young and so reared in the American atmosphere with educational opportunities. In some way their lives have been warped into vicious channels. Perhaps it has been the result of fetid tenement house life, from which they have sought to raise themselves by means of crime as the easiest way to make a good living and to present a "front" to their fellows. Sociologists will find an important line of research in tracing out the causes which have brought these men now involved in the Becker case to their present debased condition. That there is something utterly demoralizing in the atmosphere in certain phases of New York life is only too apparent, and one of the most important problems of today is to determine the nature of these influences and to eradicate them if possible. Lax police methods, reaching the point even of actual criminality on the part of those charged by the law with its enforcement, have unquestionably contributed to this state of affairs, and it is at this stage of the case decidedly interesting to ask whether with a dependable, upright, incorruptible force New York would produce fewer of these clever Louies and Bridgie Webbers and Harry Vallons and Jack Roses who now occupy the stage of public attention.

IT NEVER SPRINKLES BUT IT SHOWERS.

From the Prophetstown Echo.

Since being confined in the hospital Mrs. Sprinkle had a birthday, and to her great surprise she was remembered with a postal shower from her friends in Prophetstown.

PUZZLE: FIND THE VANISHING POINT.

From the Mount Vernon (Ia.) Hawkeye.

The account of the marriage from a Boston daily is accompanied by a large, double column, halftone portrait of the bride, showing a markedly charming and beautiful perspective.

THE ECSTATIC REPORTER.

From the Joliet News.

Led by the ushers, the bridesmaids came, rainbow hued and lovely, beyond expression. . . . During the ceremony soft music murmured harmoniously through the church. . . . The bride's gown was a very dream of loveliness, the high light of a wedding scheme of color which for purely artistic expression probably stands without a rival in the brilliant galaxy of the past. . . . Each of the bridesmaids carried 12 great white chrysanthemums, which added their own glories to the aggregation of beauty, and completed the rainbow effectiveness of the whole.

On Envy

By RUTH CAMERON.

There are some people in the world who seem to feel positively insulted at other folks' good fortune.

A young girl who had had a rather hard fight to make her way, finally made a big success in her work, and on top of that met, fell in love with and married one of the wealthiest and most desirable young bachelors in the city.

They have just returned from an extended wedding trip abroad and are planning to build a beautiful home in the prettiest part of the town, so naturally everyone in the neighborhood is talking about her good fortune. Among the rest the mother of one of the unmarried girls in her set was discussing the lucky lady. "Well," she said, "Jane is pretty and stylish and makes a good appearance in company, but she certainly has an awful temper. They say it was nothing but a case of temper that separated her older sister and her husband. 'Desertion' was named as the grounds for divorce, but everyone says he deserted her because he simply couldn't stand her temper. Well," with a mournful sigh, "I hope they'll be happy."

Of course, you know her type, so of course you can imagine just how she contradicted the sense of her last statement by her mournful emphasis on "hope." She didn't want them to be happy, and she couldn't help showing it.

She was a victim of a virulent attack of one of the most common of human diseases—the green sickness of envy.

Pride, says the poet, is the last infirmity of noble minds. Undoubtedly, envy must be the next to last.

It may be because of my peculiarly ugly disposition, but the part of me that feels envy is just about the hardest citadel of the enemy for me to take. I may banish all outward show of it. I may go about proclaiming my rival's good fortune and praising him or her, but the instinctive surge of envy, the instinctive wish to find some flaw in the good fortune that I should have liked for myself, is still there. I could more easily make some tremendous sacrifice for my enemy or my rival than I could free myself of that feeling.

Have you never felt for a shamed instant a subconscious feeling of pleasure when you heard that some piece of ill luck had come to that particular person who had always had all the successes and the good things that you wanted?

Have you never felt a moment of sick disappointment when you heard of some crowning success that would place your rival in some field far above you?

If you have not, you surely have my most hearty felicitations.

But if you have, I know you will make it one of your characteristic ambitions—as it is mine—to teach yourself to be genuinely pleased whenever you hear of anyone's good fortune and to forget what envy means.

South Dakota

By GEORGE FITCH,
Author of "At Good Old Siwash"

South Dakota is the warmer fragment of the old territory of Dakota, which split during a constitutional convention in 1883, with a loud report, and afterward became two states, which are crowding the speed limit in their efforts to distance each other. South Dakota was a trifle ahead in 1910, but North Dakota was gaining, and settlers along the state line are in constant danger of being torn apart by the immigration bureaus of the rival states.

South Dakota is a rectangular affair, about as big as New York and New England, with a thick sprinkling of people in the east end and an annex in the west end called the Black Hills. The east end raises corn. Trying to ripen the corn crop before the frost comes is the popular east end diversion, and keeps the country in a state of nervous perspiration after the first of September. The west end used to raise hades exclusively, but has settled down and now mines gold and produces local color for wild west shows. The west end also contains the

"The west end used to raise hades exclusively."

celebrated Bad Lands, which have never produced anything but bad men. East and west South Dakota are connected by several untamed rivers, a state constitution, a wagon trail and a mutual dislike of Nebraska—none of which afford a satisfactory train service.

South Dakota was once the home of the Indian, the buffalo and the wild man, with the nervous and excitable trigger finger, but it has nothing more dangerous than land agents now. For many years it had the most flourishing divorce mill in the United States, and many a New York millionaire has been able to procure fresh wives, seasoned to taste, by living quietly at the Cataract hotel in Sioux Falls for six months and thus becoming a citizen long enough to avail himself of the state's justly celebrated uncoupling law. It now takes a year, however, to become a citizen of South Dakota, and the advocates of one wife at a time—but only for a short time—have moved on to Reno.

Sioux Falls is the metropolis of South Dakota, and is a handsome, pink stone city, with enough people to fill the Coliseum in Chicago comfortably. Pierre is the capital, to the intense disgust of Yankton. Chamberlain, Sioux Falls, Aberdeen and Watertown. Next to North Dakota, the greatest annoyance to South Dakota is the Missouri river, which wanders in a maudlin manner through the state for the sole benefit of the bridge trust, and which once attempted a barefaced robbery by cutting around the city of Yankton in an effort to transfer it bodily to Nebraska.

The population of South Dakota is 600,000, which is pretty good for a country where, 30 years ago, the sun was the only thing which rose from the prairies.

(Copyrighted by George Mathew Adams.)

IF THIS IS YOUR BIRTHDAY

Be considerate and give no offense. Especially must those in employ be careful. General good fortune is indicated, and, by keeping on the alert, you will see an unusual number of things which can be turned to your advantage.

Those born today will be fortunate in their undertakings and generally successful in public life. Their faults will be those of the haughty and proud.

HOW DYNAMITE EXPLODES

From Harper's Weekly.

It is the popular impression that dynamite seeks the line of greatest resistance. Place a quantity of black powder on a rock and light it with a fuse. It will flash, simply scorching the stone. Place a piece of dynamite on the same rock, and the rock will be shattered. Hence, the reasoning that dynamite follows the line of greatest resistance. Nothing could be farther from the truth, however. The black powder takes fire and explodes much more slowly than the dynamite, so that the elastic air that incloses it, as it does everything, gives way gradually, and the force is lost in the atmosphere. With dynamite, the explosion has been so sudden, the attack on the air so instantaneous, that for a fraction of a second it actually resists. The force of the dynamite is so tremendous that it cannot wait, and it is turned into the rock, which, for the instant, becomes the line of least resistance. An illustration of this may be seen during a display of lighting. A fork of it strikes across the sky. It packs the air so densely that it can no longer make rapid progress in that direction, and it turns aside, to follow the line of least resistance. It cannot wait for the air to yield. It is the same with dynamite.

Of the 523,000 public school teachers in the United States, more than four-fifths are women.

Don't think of buying a Christmas Present without first looking at

Hardy's

An Exclusive Gift Store

16 N. Tejon

THIRTY YEARS AGO TODAY

November 9, 1882.

There was quite a celebration on the streets in honor of the Democratic and Independent victory. There were bonfires on Tejon street at the intersection of Pikes Peak and Huerfano.

At a special meeting of the city council the "Experimental Garden," now known as Antlers park, was accepted as a city park.

Charges were being circulated regarding the bulldozing of voters and frauds at Franceville at the time of the recent election.

The November term of the district court was opened at the court house, with Judge Helm on the bench and Sheriff Dana and Clerk McIntyre in attendance.

TWENTY YEARS AGO TODAY

November 9, 1892.

Stoves had been put into the Cheyenne canon and Spruce street cars, an improvement that was much appreciated by the patrons of these lines.

At the annual meeting of the Sunday school of the First Congregational church F. E. Hartshorn was reelected superintendent for the coming year.

The number of the trustees on the Printers home board had been reduced from 13 to eight.

THE HASKIN LETTER

THE AMERICAN PRISON ASSOCIATION

By FREDERIC J. HASKIN.

The recent outbreaks which have occurred in several penitentiaries, especially those in Wyoming during the past month, have naturally caused the average citizen to give more consideration to the methods of dealing with human delinquents and the means taken to protect the public from the effects of their wrongdoing. Consequently, the American Prison association, which opens its annual convention in Baltimore, today, will have its deliberations more in the public limelight than is usually the case. This organization, which owes its existence to the International Prison congress, called in Cincinnati, in 1872, is composed of all the different bodies interested in prison reform and the safety and well being of the prisoners, as well as the prevention of the crimes for which people are consigned to terms of imprisonment. It includes as auxiliaries the National Wardens association and several others. In addition, most of the local organizations in the different cities, designed for the aid of prisoners, are also affiliated.

Its work is conducted under the direction of a number of standing committees. These have charge of the work along such specific lines as criminal law reform, prison discipline, prevention and probation, reformatory work and patrol, discharged prisoners, statistics of crime, and include several special committees for the investigation of the subject of prison labor and the conditions of jails, lockups and police stations. At present the entire association is agreed upon three principles, which will form the basis of the discussions of the present convention. These principles are: The advantages of the indeterminate sentence; the proper use of the parole, and the value of probation.

Indeterminate Sentence.

The indeterminate sentence has been pronounced to be the only really just way of dealing with individual offenders of all classes, since, in a measure, it makes it possible for a prisoner to limit his own confinement. It does not leave to the judge the responsibility of fixing the term of imprisonment definitely, but rather to the prison authorities, who come in daily contact with the delinquent and know the probabilities of his reform by observing his general character. The present law may fix the term of imprisonment for the same offense, without regard to the circumstances that led up to it, but the indeterminate sentence will permit a prisoner, committed, perhaps, for a first offense, to shorten his term if he shows signs of reform.

Among the recent cases that have come up are those of two men sentenced for counterfeiting. The one was an old offender, who raised the value of a one-dollar bill by pasting on it a cipher cut from a calendar. He did this rather skillfully, and passed a number of these bills upon unsuspecting tradesmen in small towns. He was trailed through several states before he was finally captured and brought to court. It happened that the judge before whom he was tried was an old man, and unusually lenient. The culprit was sentenced to a year. A few months later a young boy in that state was brought before the same court, charged with counterfeiting a 50-cent piece. A new judge was in charge, who believed in severe measures, so this boy, for his first offense, was given five years for the same crime for which the older offender received only a light sentence.

The Parole System.

The parole system is already in operation in many American prisons. The governor of a western state has gone to the length of sending men paroled on their honor to distances of 30 miles or more to work upon the road or some other public work. At first this leniency was greatly exploited, but it has developed within the past few months that, in at least one case, a party of paroled men were unworthy of the confidence reposed in them. A counterfeiting plant was discovered in the woods back of where they were making a road, and they had induced some outside men to take charge of it. This is an unusual occurrence, however, and must not be used against the entire parole system.

The parole, as utilized in the federal prisons of the country, has proved productive only of good, and its success is credited to the fact that the paroled prisoners, while not under guard, are visited frequently and regularly. During the past year there have been 400 federal prisoners released on parole and only six of these have violated it. According to the reports presented from the state institutions, in which the parole is in use, about 15 per cent violate it. Yet this is a good showing, and one that proves its value, if given under certain limitations. In the federal prisons a man will be paroled only after careful investigation. It must be known that he is going into certain employment, and some responsible man, acting as "first friend," must guarantee his good conduct. In addition to this, a constant surveillance is kept as long as may be deemed desirable. It is felt by the more conservative prison officials that to allow a man or a number of men to go outside of the prison limits on their honor alone, is taking too great a risk for the safety of the community, as well as placing a strong temptation before the prisoners themselves. There are many cases on record, however, in which it has worked out satisfactorily.

Probation and Convict Labor.

The probation system is similar to the parole, in that it permits convicted persons to live outside of the prison confines so long as they are properly employed, excepting that it applies to persons before they are committed, giving them an opportunity to escape confinement. This is the system which has been so successfully used in the juvenile courts for delinquent children, and it has been tried with good results for a large number of adult offenders. The greatest difficulty about its general adoption is the probation officers who would have to be provided to carry it into effect. From an economic standpoint it is especially good, as the offender, working outside of the prison, is entirely self-supporting, instead of being a tax upon the state.

The utilization of convict labor for roads and other public works is a matter calling forth a great variance of opinion. It has been done with excellent results in a number of states. In Georgia, especially in Fulton county, there is a system of public roads built by convicts, which has become the pride of the state. The same may be said of Virginia, where it was arranged that counties desiring to improve their roads should furnish the raw material and the state would supply convict labor. It has been found, however, that, in many instances, the cost of conveying prisoners some distance to the work, and of maintaining guards over them while at work, was more expensive than to hire outside laborers. There are several other objections entering into the utilization of convict labor outside of the prison, some contending that it lowers the price of work for other laborers. The system of leasing prisoners to contractors, which a few years ago was so prevalent in a number of states, is being gradually overcome. Georgia abolished it by law before it arranged to utilize the work of convicts in road making.

Three Federal Prisons.

In the federal prisons the prisoners are employed upon improvements upon the buildings, and may be transferred from one prison to another according to the need of their services. There are three federal prisons in the United States. These are designed to provide accommodations for offenders against federal laws and regulations. Counterfeiting, smuggling and violations of the postal regulations and banking laws come under this head, as do also infringement upon the laws prohibiting the white slave traffic, which have been passed so generally during the past two years. When persons are convicted of transporting "white slaves" from one state to another it becomes a violation of interstate law, and is, therefore, a federal offense.

The most important federal prisons are at Atlanta and Fort Leavenworth, and there is a third smaller one located at McNeil island, in the state of

(Continued on Page Ten.)

NEWSPAPER ARCHIVE®
NEWSPAPER ARCHIVE®

Silk Stockings

for

Service, Comfort, Beauty

at

Popular Prices

We wish to call your attention, my lady, to two special Silk Stocking numbers. Their superior quality and perfect shaping have won them an enviable prestige with critical women.

NO. 500—Heavy ingrain thread silk, deep garter hem, all silk, including sole; heavily spliced toe and sole and high spliced heel. Black, white and colors. Price, **$1.50 the pair.**

NO. 251—Ingrain silk, silk lisle garter top and sole, high spliced heel. All colors. Price, **$1.00.**

Vorhes
Ladies' Wear
24 S. TEJON ST.

HE DEBT THAT RELIGION OWES TO ROBERT INGERSOLL

EV. THOMAS SALTER ROBJENT

preaches tomorrow (Sunday) morning at 11 o'clock

LL SOULS UNITARIAN CHURCH

Corner N. Tejon and Dale Sts.

8 p. m.—DR. R. W. CORWIN lectures "Race Culture." Illustrated. Everybody welcome.

Min the Churches

St. Stephens—Corner North Tejon and Monument streets. Rev. A. N. Lafft, rector. Holy communion at 8 a. m. Sunday school at 9:30 a. m. Morning prayer and sermon at 11 o'clock. Children's service at 4 p. m. Anthem, "God, Who Is Rich in Mercy," Garrett.

Second Congregational—Corner Tejon and Costilla streets. Rev. A. W. Moore, pastor. Preaching by the pastor at 11 a. m. and 7:30 p. m. Sunday school and Dr. Field's Brotherhood class at 9:45 a. m. Junior C. E. at 3 p. m. C. E. at 6:30 p. m. Prayer meeting on Wednesday at 7:30 p. m. Teachers meeting this week. Ladies Missionary society on Friday at 2:30 p. m., sharp.

Friends—Corner Tejon and Fountain streets. Joseph J. Hoskins, pastor. Morning service at 11 o'clock. Afternoon service at 3 o'clock. Evening service at 7:30 o'clock. Sunday school 9:30 a. m. Prayer meeting Wednesday evening at 7:30 o'clock. Missionary meeting, Friday evening at 7:30 o'clock. Strangers find a welcome.

Pentecostal Church of the Nazarene—Corner Bijou and Spruce streets. B. Widmeyer, pastor. Sunday school 10 a. m. Preaching at 11 a. m. by the pastor. Young People's society at 6:30 p. m. Preaching at 8 p. m. Todays services all are cordially invited.

First Congregational—Corner Tejon and St. Vrain streets. William Watson Danney, pastor. Morning service at 11 o'clock. Subject, "The Transcendant Thoughts and Ways of God." Vesper service, 5-5:45 p. m. Subject, "The Nature of Fullgrown Men in Christ."

NOW GIRLS MAY AVOID PERIODIC PAINS

The Experience of Two Girls Here Related For the Benefit of Others.

Rochester, N. Y.—"I have a daughter 13 years old who has always been very healthy until recently when she complained of dizziness and cramps every month, so bad that I would have to keep her home from school and put her to bed to get relief.

"After giving her only two bottles of Lydia E. Pinkham's Vegetable Compound she is now enjoying the best of health. I cannot praise your Compound too highly. I want every good mother to read what your medicine has done for my child."—Mrs. RICHARD N. DUNHAM, 11 Exchange St., Rochester, N.Y.

Stontsville, Ohio.—"I suffered from headaches, backache and was very irregular. A friend advised me to take Lydia E. Pinkham's Vegetable Compound, and before I had taken the whole of two bottles I found relief. I am only sixteen years old, but I have better health than for two or three years. I cannot express my thanks for what Lydia E. Pinkham's Vegetable Compound has done for me. I had taken other medicines but did not find relief."—Miss CORA B. FOSNAUGH, Stoutsville, Ohio, R.F.D., No. 1.

Hundreds of such letters from mothers expressing their gratitude for what Lydia E. Pinkham's Vegetable Compound has accomplished for their daughters have been received by the Lydia E. Pinkham Medicine Company, Lynn, Mass.

being the first in a series of sermons on "The Completely Christlin Life." Sunday school at 9:45 a. m. Y. P. S. C. E. at 4 p. m. "Temperance Progress Over the World." Young People's league at 6:45 p. m. "The Utility of Prayer," being the fourth chapter in Dr. Brown's "Main Points." Brotherhood Bible class, led by Prof. G. M. Howe at 10 a. m. Topic, "The Church and the Community," from the Survey of October 19. Women's Bible class, led by Mrs. W. W. Ranney, at 10 a. m. Subject, "The Story of Balaam."

Church of Christ—Corner of Cedar and Cimarron streets. B. A. McCollum, minister. Bible study at 10 a. m. Preaching at 11 a. m. Lord's supper at 11:45 a. m. Preaching at 7:30 p. m. Bible study each Thursday evening at 7:30 o'clock. Everyone is cordially invited to attend each service.

First Methodist Episcopal—Corner Nevada avenue and Boulder street. Merle N. Smith, pastor. Morning service at 11 o'clock. Subject, "Money." Special musical number on Vi tor auxetophone. Evening services at 7:30 o'clock. Special musical program. The numbers are given on the Victor auxetophone, by the kindness of Mr. Willet R. Willis, accompanied by the pipe organ, Mr. F. Stillwell Moore, organist. Everyone invited. Sunday school at 9:45 a. m. Men's Bible class, Judge W. S. Morris, leader. Class meeting at 12:30 p. m. Junior league at 3 p. m. Epworth league at 6:15 p. m. Intermediate league at 6:15 p. m.

Apostolic Faith Meetings—802 South Tejon street. E. B. Craton, pastor. Services at 11 a. m., 2:30 p. m., and 7:30 p. m. Sunday school at 10 a. m.

Swedish Evangelical Lutheran—Bijou between Spruce and Pine streets. Carl Walleen, D. D., pastor. Morning service at 10:45 o'clock. Subject from Matt. 17:24-27. Evening service at 8 o'clock. Subject from Rom. 13:1-... Sunday school at 9:45 a. m.

First Christian—Nevada avenue, opposite North park. S. E. Brewster, D. D., pastor. Morning service at 11 o'clock. Subject, "Our Blessing of the Gospel." Evening service at 7:30 o'clock. Subject, "A Name With Great Meaning." Sunday school at 9:30 a. m. B. R. Ford, superintendent. Senior Young People's society at 6:30 p. m.

Payne A. M. E.—Corner Pueblo avenue and Weber street. C. H. Boone, pastor. Morning service at 11 o'clock. Subject, "The Result of a Divided House." Evening service at 7:30 o'clock. Special program by the choir. Sunday school at 9:45 a. m. W. H. Gudgell, superintendent. Senior Young People's society at 6:30 p. m. Sunday, 6 a. m., prayer meeting; 3:30 p. m., Men's forum. Thursday, 8 p. m., Dorcas Sewing circle. Friday, 8 p. m., class meeting. You are welcome.

First United Presbyterian—Corner of Nevada avenue and Huerfano street. J. S. Wilson, pastor. Morning service at 11 o'clock. Subject, "Some Secrets of a Beautiful Life." Evening service at 7:30 o'clock. Subject, "Divine Sonship." Special music by a large chorus choir. Sabbath school at 9:45 a. m. Y. P. C. U. at 6:30 p. m. Leader, Elizabeth Aitken. Prayer meeting, Wednesday at 7:30 p. m. "The Church of the Strangers." Everyone welcome.

Christ Universalist—Corner Bijou street and Nevada avenue (Odd Fellows hall). Sunday school at 9:45 a. m. H. E. Finch, superintendent. Five-piece orchestra, Mrs. Austin Harmon, director. Bible class leader, E. W. Davis. No preaching services.

Second Baptist—Corner South Nevada avenue and Fountain street. Sunday school, 9:45 a. m. Preaching, 11 a. m. and 7 p. m., by R. B. Smith. Subject at 11 a. m., "John the Baptist." At 7 p. m., "The Three Hells." Questions allowed. Miss McNew will sing, "To Be Lost in the Night in Eternity's Night," at the evening service.

Colorado college vesper service. Sunday afternoon at 5 o'clock, in Perkins hall. The sermon will be preached by the Rev. Arthur N. Taft of St. Stephens Episcopal church of Colorado Springs. All persons are welcome.

All Souls Unitarian—Corner North Tejon and Dale streets. Thomas Salter Robjent, pastor. Morning service, 11 o'clock. Subject, "The Debt That Religion Owes to Robert Ingersoll," the last sermon in the course on "The Great Heretics of the Ages and Their Heresy." 8 p. m., Dr. R. W. Corwin of Pueblo will lecture on "Race Culture" (illustrated). The lecture will be followed by discussion. Monday at 7:30 p. m. Free night school.

Church of the Epiphany—621 East Dale street. Rev. G. M. Davidson, priest in charge. Twenty-third Sunday after Trinity. Holy eucharist, 9 a. m. Sunday school, 10 a. m. Morning prayer and sermon, 11 o'clock. Subject, "Heavenly Citizenship."

St. Pauls Methodist Episcopal—425 South Nevada avenue. W. E. Bennett, pastor. Morning service, 11 o'clock. Subject, "Points on Soul-Winning." Evening service, 7:30 o'clock. Subject, "The Quest of the Chief Good." Sunday school, 9:45 a. m. Parents especially invited. Epworth league, 6:30 p. m. Leader, Mr. E. B. Van Riper. Subject, "The Ungathered Harvest." Teachers council Tuesday evening, at the church; teacher training class, 7 p. m., Wednesday; prayer and praise service, Wednesday, 7:45 p. m. Called meeting of the official board, Thursday, 7:30 p. m., at the parsonage. Special evangelistic services will begin Sunday, December 1. A homelike church. Strangers gladly welcome.

Grace Episcopal—Corner Pikes Peak avenue and Weber street. The Rev. Frank Hale Touret, rector. November 10, twenty-third Sunday after Trinity. Holy communion, 7:45 a. m. Sunday school and service, 9:30 a. m. Morning prayer and sermon, 11 a. m. Evening prayer and address, 8 p. m.

First Baptist—Corner Weber and Kiowa streets. Rev. James H. Spencer, pastor. Morning service, 11 o'clock. Address by Hon. Henry Bond, president of the Northern Baptist convention. Evening service, 7:30 o'clock. Subject, "The Requirement of the Walk with God." Sunday school, 9:30 a. m. Junior C. E. society, 3 p. m. Intermediate C. E. society, 4:30 p. m. Young People's Society of Christian Endeavor, 6:30 p. m.

Evangelical Lutheran Immanuel—(German-English)—Corner Wahsatch avenue and Boulder street. O. Luessenhop, pastor. Parsonage, next to church. Divine services, 11 a. m. and 7:30 p. m. The evening service will be held in the English language. The ninth anniversary of the church will be celebrated. Sunday school, 9:45 a. m. Confessional sermon, 10:30 a. m. German school, Saturdays.

First Evangelical Lutheran—Platte avenue and Weber street. Robert B. Wolf, pastor. Morning service, 11 o'clock; children's home mission exercise. Sunday school, 9:45 a. m. Young People's society, 6:45 p. m.

Emmanuel Presbyterian — Spruce street and Mesa road. David G. Monfort, pastor. Morning service, 11 o'clock. Evening service, 7:30 o'clock. Sunday school, 9:45 a. m. Senior Young People's society, 6:45 p. m. The Tuesday Bible study is omitted this week on account of Mrs. Wells' lectures. Prayer meeting, Wednesday, 7:45 p. m.

Swedish Baptist—17 West Boulder street. A. J. Berntson, pastor. Preaching postponed. Sunday school, 9:45 a. m. Wednesday, prayer meeting, 8 p. m.

First Church of Christ, Scientist—Boulder street and North Cascade avenue. Morning service, 11 o'clock. Evening service, 8 o'clock. Sunday school, 9:45 a. m. Wednesday meeting, 8 p. m. Free reading rooms at 405 Hagerman building, open week days 9:30 a. m. to 4:30 p. m.

Boulder Street Presbyterian—East Boulder street, near Institute. E. H. Liles, pastor. Morning service, 11 o'clock; subject, "Lessons From the Recent Election." Evening service, 7:30 o'clock; subject, "The God of Jacob and His Benedictions." Sunday school, 9:45 a. m.; Mr. S. A. MacDougle, superintendent. Prayer meeting, 7:30 p. m., Wednesday. The Woman's Building society meets with Mrs. MacDougle, 806 East Boulder street, at 2 p. m., Thursday.

Hillside Congregational—Moreno avenue and South Prospect street. Evening service, 7:30 o'clock; subject, "The Mistakes of Fishermen." Sunday school, 3 p. m.; Mrs. Woodard, superintendent. Prayer meeting, Wednesday evening, 7:30 o'clock. Everyone cordially invited to all services.

Calvary Evangelical Association—Corner North Wahsatch avenue and Uintah street. C. J. Zager, pastor. Morning service, 11 o'clock. Evening service, 8 o'clock. Sunday school, 9:45 a. m. Senior Young People's society, 7:15 p. m. The Woman's M. society will meet in the church at 2:30 p. m. Miss Edna Sweitzer, missionary to Japan, will address the Senior Y. P. A. next Sunday night. Friends and neighbors are cordially invited to attend this service.

Second Presbyterian—Fifteenth street and Washington avenue. Rev. John Y. Ewart, pastor. Morning service, 11 o'clock; subject, "The Marks of a Christian." Evening service, 7:30 o'clock; subject, "Is the Young Man Safe?" Sunday school, 9:45 a. m. Senior Young People's society, 6:30 p. m. The evening service will be in the interests of young men. Music by chorus choir. Prayer meeting and Bible study, Wednesday, 7:30 p. m. Everybody heartily invited.

Methodist Episcopal (South)—Corner Cheyenne avenue and Weber street. R. Ira Barnett, pastor. Morning service, 11 o'clock; subject, "An Emancipated and Endowed Life." Evening service, 7:30 o'clock; subject, "Sin and Its Cure." Sunday school, 9:45 a. m. Prayer meeting, Wednesday, 7:30 p. m. Woman's Missionary society, Thursday, 1:30 p. m.; will adjourn 2:45 for Mrs. Wells' lecture. Choir practice, Friday, 7:30 p. m., at parsonage.

Tourist Memorial-United Brethren in Christ—Opposite court house, Nevada and Vermijo avenues. Henry Irving Kohler, pastor. Morning service, 11 o'clock; subject, "Saints in Wrong Places." (The beginning of special gospel meetings to continue through the week). Evening service, 7:30 o'clock; subject, "Preparing for a Revival." Porter Bell, singing evangelist, will sing at all of the services. Sunday school and Brotherhood class, 10 a. m.; Edward M. Huffman, superintendent. Junior Young People's society, 3 p. m.; Miss Lillian Holmes, superintendent. Senior Young People's society, 6:30 p. m.; Miss Leah Holmes, president; subject, "Worldable Temperance." Gospel services each evening during the week, beginning promptly at 7:30 o'clock. Mr. Porter Bell will sing at all of the services. All Christian people are specially invited to attend and cooperate in these evangelistic services. And the public generally is cordially entreated to attend.

Free Methodist—Wahsatch and Cheyenne avenues. George H. Reimer, pastor. Morning service, 11 o'clock. Evening service, 7:30 o'clock. Sunday school, 10 a. m. Friends are requested to keep in mind that our mission, at the corner of West Fountain and Sierra Madre streets, will open Sunday afternoon at 3:30 o'clock. Revival meetings will begin in the mission Monday, November 11. We hope to continue them for several weeks. The pastor will be assisted by efficient help from Denver during these meetings. Everybody welcome.

Ivywild Chapel—Corner Second street and Cascade avenue. W. W. Williamson, superintendent. Sunday school, 9:30 a. m.

First Presbyterian — Corner Bijou street and Nevada avenue. Rev. Samuel Garvin, D. D., pastor. Morning worship, 11 o'clock; subject, "Digging on the Wedding Garments." Evening worship, 7:30 o'clock; subject, "Can We Talk to Our Departed Loved Ones?" or "The Truth in Spiritualism." Sunday school, 9:30 a. m.; W. B. Waterton, superintendent. Junior Endeavor, 3 p. m. Christian Endeavor, 6:15. Brotherhood Bible class, 9:30 a. m. Dr. John R. Robinson, teacher. The pastor will preach at both services. Prayer and social meeting, Wednesday night, 7:30 o'clock.

Asbury M. E.—Corner of Washington avenue and Fourteenth street. Sunday school 9:45 a. m.; morning service 10:45 o'clock; theme: "Christ's Finished Work." Epworth league 6:30 p. m. Evening sermon, 7:30 o'clock. Theme: "His Second Lesson."

SPECIAL MUSICAL PROGRAM FIRST METHODIST CHURCH

The following special phonograph concert, accompanied by F. Stillwell Moore, organist, will be given at the First Methodist church tomorrow evening, beginning at 7:30 o'clock:

Contralto—Stille Nacht, Heilige Nacht (German Christmas song) Mme. Schumann-Heink.
Tenor—Lead Kindly Light.....Dykes
Evan Williams.
Soprano—I Know That My Redeemer Liveth.....Handel's Messiah
Miss Lucy Marsh.
Soprano—With Verdure Clad.....
.....(Haydn's "Creation")
Miss Marsh.
Tenor—In Native Worth.....
.....(Haydn's "Creation")
George Hamlin.
Baritone with Choir—God Is Love
.....Shelley
Reinald Werrenrath and Choir.
Duet—Whispering Hope....Hawthorne
Mmes. Homer and Gluck.
Duet—Hymn of Praise.....Mendelssohn
Mmes. Homer and Gluck.
Violin—Ave Maria.....Schubert
Miss Maud Powell.

What the Press Agents Say

"BABY MINE"—LAUGHTER THAT RAISES THE ROOF

"Baby Mine," Margaret Mayo's laugh-play, is announced as the offering at the Grand Opera house Monday next, October 11.

No play in recent years has created more laughter than this sparkling comedy. Miss Mayo confesses that she got the idea for "Baby Mine" from a newspaper clipping, which stated that thousands of husbands are fondling babies in the belief that they are their own. With this basic idea, Miss Mayo has fashioned the funniest play of recent years. From the moment the hot-headed husband leaves home in a towering rage, and when, later, a comforting female friend of the wife suggests that he be lured back by a telegram announcing that at last he is the father of a baby boy, "Baby Mine" takes on all the aspects of a screamingly funny comedy that knows no letup in its laughing department.

SCENE IN WILLIAM A. BRADY'S LAUGH PLAY, "BABY MINE," Which Comes to the Grand Opera House on Monday, November 11.

A year in New York, eight months in Chicago and nearly two years in London, is but a brief record of the comedy's run.

As a laugh producer, "Baby Mine" is said to be the greatest success the stage has ever known. The play, unique in origin and mission, fulfills the part it sets out to accomplish, as an instrument of roaring comedy.

"Baby Mine" tells a simple story of a young wife whose propensity for fibbing drives her husband to another city, from which place he is coaxed back by the story of a baby in the house. The skill with which the complications are said to be handled, and the farcical humor and rapidity of the development, are all features which form the success of this delightful comedy.

The presentation of "Baby Mine" will be peculiarly interesting, because it brings the well-known players who have been identified with only the long runs in New York and Chicago.

Seats now selling at the theater box office. Phone Main 720.

How to Make Better Cough Syrup than You Can Buy

A Family Supply, Saving $2 and Fully Guaranteed.

A full pint of cough syrup as much as you could buy for $2.50—can easily be made at home. You will find nothing that takes hold of an obstinate cough more quickly, usually ending it inside of 24 hours. Excellent, too, for croup, whooping cough, sore lungs, asthma, hoarseness and other throat troubles.

Mix one pint of granulated sugar with ½ pint of warm water, and stir for 2 minutes. Put 2½ ounces of Pinex (fifty cents' worth) in a pint bottle, then add the Sugar Syrup. It keeps perfectly. Take a teaspoonful every one, two or three hours.

This is just laxative enough to help cure a cough. Also stimulates the appetite, which is usually upset by a cough. The taste is pleasant.

The effect of pine and sugar syrup on the inflamed membranes is well known. Pinex is the most valuable concentrated compound of Norway white pine extract, rich in guaiacol and all the natural healing pine elements. Other preparations will not work in this formula.

The Pinex and Sugar Syrup recipe is now used by thousands of housewives throughout the United States and Canada. The plan has been imitated, but the old successful formula has never been equaled.

A guaranty of absolute satisfaction, or money promptly refunded, goes with this recipe. Your druggist has Pinex, or will get it for you. If not, send to The Pinex Co., Ft. Wayne, Ind.

THE BURNS NEWS NOTES

Matinee today at 2:30.

Phone Main 200.

Tonight, "Our New Minister," a real comedy drama that is pleasing to all. Don't fail to see this, as it is one of the best The Burns players have produced, and that is going some.

Matinee today.

The plays we are presenting are not of the vulgar type, nor of the silly sentimental, nor yet noisy tragedy. "Bertha, the Beautiful Manicurist," "Hogan's Alley," "Ten Nights in a Bar Room," "The Tragedies of Dead Man's Canon," are all alike taboo. The greatest of care is exercised in the choice of plays, so that no taint of offense could be given to the most fastidious.

Remember, today is the last matinee of "Our New Minister."

The Burns is a family house—a house of clean plays and comfort for all. As evidence of this, come and see "Our New Minister," full of action, clean-cut comedy and good morals, without wearisome preaching. We have new scenery this week. All parts are well taken; no one can fail to enjoy the play; it's restful, especially after the turmoil of the election.

The orchestral numbers are particularly entertaining.

Time of matinee is 2:30; the last one of "Our New Minister."

Get out tonight and clear away the cobwebs. Come and get a glimpse of the good side of life; 25c to 50c for a night's enjoyment.

Next week, a farce comedy, "Speed." This play is now withdrawn from stock, Margaret Anglin having bought the rights. Next chance you get to see this play, after its week's run at The Burns, you will have to pay from $2 up.

"Our New Minister," tonight, presented in a talented manner. Turn out and support good things, if you expect them to be provided at such low prices.

Esperanto is taught in some of the state-supported schools in England, France and Germany.

C. A. HIBBARD & COMPANY, 17 AND 19 SOUTH TEJON STREET

Hibbard & Company

Richelieu the Underwear for Discriminating Wearers

Richelieu Win-Sum Union Suit

These new fine weave Union Suits and separate garments are the only perfect fitting garments knit without side seams. And better they cost no more than ordinary bulky coarse stitch or the old seamy sided fine stitch garments. * * * * *

Every manufacturer would prefer to make seamless garments, but as the Richelieu Mills own binding patents on the machines used in the knitting, they can make the exclusive seamless, fine stitch underwear. Let us show you Richelieu "Seem-less" and "Win-sum" * * * * * *

Women's Fleece Lined Union Suits at 89c

This is a fine weave garment of full bleached cotton, very elastic and with silk taped crochet edge neck. Perfect fitting; 89c each. * * * * * *

Girls' and Boys' Underwear

Boys' fine weave elastic Union Suits, with shawl collar, extra wide gusset in seat, shoulder seams reinforced with tape; in all splendid wearing suits. * * * * *

—6, 8 and 10-year sizes in the drop seat style at **50c**. * * * * * * *

—12, 14 and 16-year sizes, drop or open seat styles at **69c**. * * * * * * *

Misses' bleached cotton Union Suits; fine weave, very elastic, silk taped crochet trimmed neck, drop seat style with wide gusset. Prices: * * * * * *

—2 to 10-year sizes at * * * * * **50c**
—12 to 16-year sizes at * * * * * **65c**

Men's "Two-for-a-quarter" Wear Resisting Socks

These fine gauge, seamless Maco cotton Socks have the toes and heels reinforced with unusually good wearing yarns. Besides there are no bothersome seams to hurt, either in the sole or across the toe. Your choice of five colors tan, gray, violet, navy blue and black, 2 pairs for 25c. *

Men's cashmere Socks, black or gray 25c per pair. * * * * * *

Our Popular 85c Outing Gowns

These are made of good quality materials, in full sizes. Pink, gray or blue stripes, with or without collars, feather stitch, tucked and embroidered yokes; 85c. *

WOOL COMBINATION SUITS

Fine soft Merino Suits, $1.75. * *
High neck, ankle length style with either long or elbow length sleeves. * * * * * *

Fine Light Weight Wool Suits, $2. *
High neck with long or elbow length sleeves and low neck with elbow sleeves, all ankle length.

Soft, Medium Weight Wool, $2.50. *
High neck, long or elbow sleeves, ankle length.

Soft, Heavy Wool Suits, $2.75. * *
High neck, long sleeve ankle length style. *

COTTON COMBINATION SUITS

Richelieu Seem-less Suits. Come in two weights of cotton. We have them for those who prefer cotton. * * * * *

Richelieu Win-Sum Suits—the style that has a fine, sea island cotton vest joined without a seam to a heavy wool pant. Fills a long felt need. No seams in the side or at the waist line; $2 the suit. * * *
High neck with long or elbow length sleeves and low neck sleeveless styles—all ankle length.

RICHELIEU SEPARATE GARMENTS

If you prefer separate garments, we have fine weave vests (without the usual troublesome side seams) in two qualities, with pants to match 85c or $1 each. *

Comfort and Style in Such Gloves as:

Women's Mocha Gloves for street wear, very serviceable; have a soft suede finish; in gray, brown or black, $1.75 per pair. *

Sixteen-button white Doeskin and Glace Gloves, washable; made by Fownes; a special value at **$2.15** per pair. * * *

Fownes' $1.50 Gray Cape Gloves (a few $2 ones in the lot), special **$1.19** per pair.

Silk Petticoat Special

A lot of new Soft Messaline Silk Petticoats, good quality silk, tailored flounce just the right width; in black, navy blue, white and changeables. Special price * * **$2.28**

C. A. HIBBARD & COMPANY, 17 AND 19 SOUTH TEJON STREET

PRINTERS HOME AS AN ADVERTISING MEDIUM

The Union Printers home and Colorado Springs are receiving considerable advertising throughout the east from the moving pictures taken at the local institution. Comments by the press all over the country have been received, showing that the films and the lectures are very popular with all classes of people. Press clippings have been received showing that many ministers made special mention of the home in this city in the sermons on Tuberculosis Sunday a few weeks ago.

NEWSPAPER REPORTER IS NOW DISTRICT ATTORNEY

William Weiser, of Grand Junction, who was elected district attorney for the seventh judicial district at the election Tuesday, is a graduate of Colorado college, being a member of the class of 1902. Weiser went from Colorado college to Stanford university, where he took his legal course. While at Colorado college Weiser worked for The Gazette as a reporter.

YOU NEED S.S.S.

Every sufferer of Rheumatism needs S. S. S. because this great blood purifier is a certain cure for the painful disease. Rheumatism is caused by an excess of uric acid and other corrosive, irritating impurities in the blood, which are carried through the circulation to the different portions of the system. This acrid matter coats the nerves, muscles and joints with a fine, caustic deposit and the sharp cutting pains or dull, constant aches are produced. S. S. S. cures Rheumatism because it is a perfect blood purifier. It goes into the blood, neutralizes the acids, and dissolves the irritating particles and forces them out of the system through the natural excretory channels. Then all inflammation and swelling subside, the pains and aches cease, and not only is Rheumatism permanently cured but under the tonic effects of S. S. S. the entire health is benefitted and built up. S. S. S. reaches inherited cases as well as those which have been acquired, and good results always follow its use. S. S. S. is an absolutely safe remedy because it contains no strong minerals to damage the system. It is made entirely of roots, herbs and barks. Book on Rheumatism and any medical advice free to all who write and request same. S. S. S. is for sale at leading drug stores.

RHEUMATISM

THE SWIFT SPECIFIC CO., ATLANTA, GA.

NewspaperARCHIVE®
NewspaperARCHIVE®

—NEW OFFERING—
PUBLIC UTILITIES HOLDING COMPANY
We have a limited allotment for state of Colorado
7%
Preferred Stock with Common Stock bonus.

Newbold, Taylor & Gauss

Fifth Floor Mining Exchange Bldg. Telephone 124

CRIPPLE CREEK MINES

DIVIDEND IS DECLARED BY GOLD SOVEREIGN CO.

Special to The Gazette.

CRIPPLE CREEK, Nov. 8.—Directors of the Gold Sovereign Mining and Tunnel company have declared a dividend of a quarter of a cent a share upon a capitalization of 2,000,000 shares, which will be paid shortly. It amounts to $4,500, being the savings of about five years. The money comes through royalties paid into the treasury of the company.

The Gold Sovereign has weathered some stormy times, being the cause of several dangerous fights for control, the last one being waged by Senator L. A. Van Tilburg of this city. Mr. Hinds of Le Mars, Ia., is president of the company, and has controlled the affairs of the company several years.

The last dividend was for a half cent a share, amounting to $9,000, which was paid during the administration of A. Rapp. A like dividend was paid in 1906 and 1907.

The company has had difficulty in paying taxes and the like. But the storm has been weathered, it is said by some of the directors, that the treasury is in good shape.

The Gold Sovereign mine is now leased to the Union Leasing company and an output of a dozen or so cars a month of milling grade ore is being shipped at this time, taken from a new vein.

The Union Leasing company is planning on sinking the shaft a lift of a hundred feet.

HOWBERT & PRICE WORK DILLON AND CONUNDRUM

Special to The Gazette.

CRIPPLE CREEK, Nov. 8.—Howbert and Price are shipping leasers from the Dillon shaft on the Granite estate on Battle mountain. They have been under lease. They have worked this property for several years and developed the mine to a gain.

From the 500 foot and from levels of the Dillon shaft some mill ore is being mined at this time. It is sent out in five and six car lots. About five machines are worked on the ore and development.

Operations in the Monument Shaft, also leased to Howbert and Price, are conducted through the Doctor Cain, so that Doctor Cone is getting mine 3 by subleasers.

In the Conundrum, on Gold Hill, which is operated by the same firm, a level is being run from the bottom of the shaft, and will be known as eight.

Since the fire was started in the Midget the bad air was driven back into the Conundrum property through the Gold Hill mine. Good, after a two weeks' stoppage, the lockout fan was moved from the tunnel to the Conundrum tunnel. The contracting in the mine is now very good, and operations have been resumed.

J. J. Brown has a contract in his property and is doing some dead work.

In merging the country all a new depth Howbert and Price expect to open some chutes which have been found in the upper levels and there worked out. In this property, it is he that some ground will be opened up to subleasers.

KELLY INV. CO. DEVELOPS REQUA SAVAGE ORE BODY

Special to The Gazette.

CRIPPLE CREEK, Nov. 8.—In the Requa Savage mine on Bennett hill, the Kelly Investment company has a good chute of ore, which is being developed in a winze off the fifth level. When the values are fully determined a crosscut will be run on the seventh level to open the ore. There is some difficulty always encountered in this shaft, with gas, but, with the coming of cold weather, the gas will go down, permitting the working of the deeper level. The ore will not be sought on the sixth level, because there is only 48 feet difference between the levels.

A shipment of one or two cars will be gotten out within the next two weeks, the ore accumulating through the sinking of the winze. It is of good grade.

It is the intention of officials of the Kelly company to thoroughly explore the Requa-Savage, as it is known that several good chutes dip into this claim, one coming from the St. Thomas property.

WOOL

ST. LOUIS, Nov. 8.—Wool steady; territory and western mediums, 24@25c; fine mediums, 18@22c; fine, 13@17c.

NEW YORK MARKET

NEW YORK, Nov. 8.—Stocks were again reactionary today, opening with a wide variety of losses, which were somewhat extended by midday, but making up much of their decline toward the end. A factor in the recovery was the government crop report, issued in the final hours. This fully confirmed the brilliant outlook of the past few months, especially as to corn.

Prior to the issuance of the agricultural statement, almost all stocks of importance displayed varying degrees of heaviness. Foremost among these were Louisville & Nashville, which yielded 3 points, while Harrimans, the Canadian group, grangers, coalers and trunk lines were off 1 to 2½ points.

The leading industrials also suffered from persistent selling, United States Steel declining over 1½ points, with a similar loss for Amalgamated Copper and other metal issues.

Utah Copper, however, went higher on the excellent showing for the third quarter of the year.

Local money conditions were mildly disturbing, call loans being quoted at 5½ to 6 per cent.

Bonds, irregular. Total sales, par value, $2,125,000.

United States bonds, unchanged.

Quotations Furnished by Otis & Co.

	High.	Low.	Close.	Yes. Close.
Allis. Chal.	....	....	3	3⅜
Amal. Copper	86¼	84⅝	85¾	86⅝
Am. Bet. Sugar	59⅝	57⅞	58⅛	59⅝
Am. Can.	43	41½	42½	42½
do pfd.	....	....	122¾	122¾
A. Car. & Fdy.	60⅝	59⅞	60⅝	61
Am. Cotton Oil	55	54	54¾	55½
do pfd.	....	....	88	....
A. Hide & Lea.	....	....	6	6½
Am. Linseed	16¾	15¾	16½	16½
Am. Loco.	47¾	44½	45½	45½
Am. Malt.	15½	15	15	15⅛
do pfd.	63½	63	63½	64
Am. Smelting	83⅛	82⅜	82¾	82¾
Am. Steel Fdrs.	41¾	41⅜	41⅜	42
A. T. & T.	148⅝	148	148⅝	148½
Am. Tob.	274¾	273	274¾	277
Am. Wool. pfd.	85¼	85	85	....
Anaconda	44⅝	43¾	44½	44⅝
Atchison	108⅞	108½	108¾	108¾
do pfd.	102	101⅞	101⅞	102
Atl. Coast Line	139¾	138¾	139¾	140
Balt. & Ohio	107½	107	107⅜	107⅝
Beth. Steel	45	44¼	44½	45½
Brooklyn R. T.	90¾	90	90½	91¼
Can. Pac.	265	263¾	264½	265½
Cent. Leather	32	31⅞	32	32
Ches. & Ohio	82¾	82	82¾	83
C. G. W.	....	....	19⅝	19¾
do pfd.	....	....	36¾	37¼
C. M. & St. P.	115¾	115¾	116¼	116⅞
C. & N. W.	141	140½	140½	140⅞
Colo. Copper	50⅝	47¾	50⅝	48¾
C. F. & I.	....	....	37½	38
Colo. & Sou.	41¾	41⅜	41¾	....
Cons. Gas	145⅝	145	145⅝	145¾
Corn Prod.	17½	17⅛	17½	17¾
Corn Prod. pfd.	....	....	83½	....
Del. & Hud.	168½	167	168½	170
D. & R. G. pfd.	41⅞	41	41	41¾
Dist. Sec.	....	....	27⅝	28
Erie	35⅝	34¾	35½	35⅝
do 1st pfd.	52¾	52⅝	52¾	53¼
Gen. Elec.	183½	183	183½	183½
G. R. Cons.	....	....	2½	....
G. N. pfd.	140⅞	139¾	140½	140½
G. N. Ore	48½	47½	48	48¼
Ill. Cent.	128¼	128	128	128
Insp. Copper	21	19⅞	20¾	20¾
Int. Met.	20¾	20¼	20½	20¾
do pfd.	69¼	69¼	69½	68¾
Int. Harv.	....	....	121½	122¼
do pfd.	....	....	118⅝	....
I. M. M. pfd.	....	....	20¼	20⅝
Int. Paper	16½	16	16	16¼
Lehigh Valley	175⅞	174¾	175½	175½
L. & N.	150¾	148½	148½	151⅜
Mex. Pet.	85½	84⅝	85½	86¼
Miami Copper	29¼	28½	28⅞	29⅛
M.S.P. & S.S.M.	143¾	142⅝	142⅝	144½
M. K. & T.	....	....	29	29⅛
do pfd.	....	....	64	63½
Mo. Pacific	46	44⅞	45⅝	46
Nat'l Biscuit	135⅞	134½	131½	134
Nat'l Lead	64	63⅝	63⅝	64¼
Nevada Cons.	23⅝	22⅝	23¼	23⅝
N. Y. Air Brake	81	80	80	82⅛
N. Y. Cent.	117	116⅝	116½	117
Nor. & West.	....	....	115½	116
Nor. Pacific	127⅛	126¼	126⅝	127¼
Ont. & W.	50⅞	49¾	49¾	50¼
Penn.	123⅞	123⅛	123½	123¾
People's Gas	118	117	118	117¾
Pitts. Coal	24⅞	23⅞	24⅞	24⅞
do pfd.	95⅞	95	95	....
P. S. Car	40½	38	38	38¼
Pullman	....	....	166⅞	167
Ray Cons.	22⅞	22	22½	22¾
Reading	127⅛	126⅝	127⅛	127¾
R. I. & S.	32	31¾	31½	32¼
do pfd.	93	92½	92	93
Rock Island	27	26⅞	26⅞	27
do pfd.	54	50½	51	52½
S. L. & S. F.	36	35½	35½	36½
St. L. & S. W.	....	....	39½	40
So. Pacific	112⅞	111⅞	112	113
So. Railway	30⅞	30	30¼	....
do pfd.	82½	82⅛	82½	82½
Tenn. Copper	43½	42⅞	43	42¾
Texas & Pacific	....	....	25½	26⅛
T., St. L. & W.	14⅞	13¾	13¾	14⅝
U. Bag & Paper	12⅞	12¾	12¾	13
Union Pacific	174½	173⅝	174	174¾
do pfd.	....	....	91½	91⅞
U. S. Rubber	....	....	52	52½
do 1st pfd.	....	....	108	....
U. S. Steel	77⅞	76¼	76⅞	77⅞
do pfd.	113¼	112⅞	113¼	113½
U. S. S. R. 5s	102	101⅞	102	102
Utah Copper	65¼	63⅞	65⅛	64¼
Va.-Chem.	47	46⅝	47	47¾
West. Md.	....	....	56	57⅞
Westinghouse	84	82½	82½	84
W. & L. E.	....	....	9½	9¼

BLUE FLAG MILL IS WORKING 3 SHIFTS

Special to The Gazette.

CRIPPLE CREEK, Nov. 8.—Three shifts are now employed in the operation of the Blue Flag mill, on Raven hill, and it is expected that the average daily tonnage put through this plant will run better than 125 tons a day. The grade of the ore is between $4 and $6 a ton, and comes from some of the large chutes which have been opened in the mine during the course of a thorough exploration made within the last year.

ARKANSAS VALLEY RAILWAY, LIGHT & POWER COMPANY

Under Management of H. M. Byllesby & Co.

Serving Pueblo and the Entire Arkansas Valley and Cripple Creek District.
EARNINGS AVAILABLE FOR DIVIDENDS, year ended July 31, 1912 ..... $291,981
TOTAL DIVIDEND REQUIREMENTS PER YEAR 35,000
MARGIN OF SAFETY $256,981

7 PER CENT PREFERRED STOCK PAYS DIVIDENDS QUARTERLY.
PRICE—PAR PLUS ACCRUED DIVIDENDS.
Complete Circular on Request.

JAMES N. WRIGHT & COMPANY
308-312 First National Bank Building, DENVER.

HAGER & SMITH
INVESTMENT SECURITIES
Suite 401, Mining Exchange Bldg.
PUBLIC UTILITIES A SPECIALTY
Representing
WILLIAM P. BONBRIGHT & CO.
New York—Boston Philadelphia London.

CHICAGO MARKET

CHICAGO, Nov. 8.—Chances that Austria might resort to arms in keeping Servia from the Adriatic, brought about a decided advance today in wheat. Most of the gain, however, failed to hold the market, finishing unsettled, ⅛@¼c to ¼c higher.

There was a big trade in wheat throughout the day. Pit traders almost unanimously found themselves on the bear side of the market, and unprepared for war news.

December fluctuated between 88⅝c and 89⅞c, with final transactions 89@⅞@89⅛c, a rise of ⅛@¼c net.

Corn traders received a surprise in the bullish nature of the government crop report. The figures, however, arrived too late to be a factor in today's market. December ranged from 49⅝c to 50⅝c, closing steady, ⅛c net lower, at 49½@49⅝c. Cash grades were in good demand.

Oats closed ½c under last night.

The provisions close showed a decline for all the active options generally, 5@7½c to 15c.

Quotations Furnished by Otis & Co.

	Open.	High.	Low.	Close.
Wheat—				
May	94⅞	95½	94⅜	94⅝
July	90⅞	91½	90⅝	90⅞
Dec.	89¼	89⅞	88¾	89
Corn—				
May	49⅝	49½	48⅞	49⅛
July	49⅝	49⅞	49⅜	49⅝
Dec.	50	50⅝	49¾	49½
Oats—				
May	32⅞	33⅛	32¾	32¾
July	32¾	33	32¾	32⅞
Dec.	31¼	31⅜	31¼	31¼
Pork—				
Jan.	18.60	18.60	18.35	18.42
May	18.20	18.25	18.00	18.05
Ribs—				
Jan.	10.05	10.07	9.95	9.95
Lard—				
Jan	10.60	10.62	10.45	10.50

COPPER QUOTATIONS

Quotations Furnished by Otis & Co.

	Bid.	Ask.
Adventure	7	7½
Allouez	42½	43
Arizona Commercial	3⅞	4⅛
Cal. & Ariz.	79½	80
Cal. & Hecla	575	580
Centennial	20½	21
Copper Range	56¼	56¾
Daly West	3¾	4
Franklin	10⅝	11
Grubby	7½	7¾
Greene Cananea	9⅞	10⅛
Iron Blossom	112½	113
Lake	30⅝	31
Mohawk	65	65¼
North Butte	35¾	36
Nipissing	8	8¼
Nevada Hills	1⅜	1½
Butte & London	45	50
Davis Daly	2	2⅛
East Butte	15⅝	15⅞
Old Dominion	59	59⅝
Osceola	109	110
Quincy	85½	86
Shannon	14½	14⅞
Superior Copper	43¾	43⅞
Sioux Cons.	2½	3½
Tamarack	44⅝	45
Trinity	5¾	5⅞
United Verde Ext.	52	55
Wolverine	77	78
United Fruit	189	189½
Alaska	9⅛	9¾
Am. Zinc	32	32¼
Butte & Superior	47¾	48
C. C. D.	....	8
Ely Cons.	18	19
Goldfield Florence	75	80
Isle Royale	34½	35
Shattuck	28¾	29
Bond Creek	27¾	28¼
First National Copper	2⅛	2¼
Giroux Cons.	4⅝	4⅞
Inspiration	20¾	21
Indiana	17	17½
Ohio Copper	1⅝	1¾
Ray Central	2⅝	....

MONEY ON CALL

NEW YORK, Nov. 8.—Close: Prime mercantile paper, 6 per cent; sterling exchange steady, with actual business in bankers' bills at 481¾@482⅛ for 60-day bills and at 485.50 for demand.

Commercial bills, 481.
Bar silver, 62⅝c.
Mexican dollars, 48¾.
Government bonds steady; railroad bonds easy.

COTTON MARKET

Quotations Furnished by Otis & Co.

	Open.	High.	Low.	Close.
Oct.	....	11.67	....	11.56
Dec.	11.53	11.92	11.53	11.82
Jan.	11.68	12.06	11.68	11.93
Mar.	11.93	12.25	11.93	12.14
May	12.00	12.29	11.99	12.18
July	12.04	12.34	12.04	12.21
Aug.	11.95	....	....	12.10
Spot	....	....	....	12.20

COLORADO SPRINGS STOCK QUOTATIONS

MINES

	Bid.	Ask.
Acacia	04¼	04½
C. C. Con.	01½	02
C. K. & N.	16½	19
Dahlia	03½	04½
Dr. Jack Pot	06¼	06½
Elkton	63¾	64½
El Paso	547	550
Fanny R.	03¾	04½
Findley	04½	07
Gold Dollar Con.	19	19¼
Gold. Sov.	02¾	03
Isabella	22¼	22½
Jack Pot	04¾	05½
Lexington	007	01¼
Mayflower	02	05
Mary McKinney	74	75
Moon Anchor	01	01¼
Old Gold	03½	04½
Pharmacist	01½	02½
Portland	102	104
Vindicator	88¾	90

UNLISTED

	Bid.	Ask.
Jennie Sample	06½	06¾
Jerry J.	05	06½
U. G. M.	04¾	05⅞

PROSPECTS

	Bid.	Ask.
Alamo	005	....
Banner	01¼	02
Hart	....	02
Hobbs	....	02
Kittie Lane	02¾	02½
Keystone	....	01
Mary Nevins	03	03¼
Man Beauty	....	01½
Raven & B. H.	07¾	08¼
Republic	005	008
Requa Savage	02½	02⅝
Rose M.	....	02¼

MISCELLANEOUS

	Bid.	Ask.
Black Jack	01	01½
Flower West	0035	....
Nellie V.	....	01
O. K.	....	005
Tenderfoot H.	....	01
Texas Girl	0025	01

SEPARATE SALES

Doctor, 2,000 at 6¼; Elkton, 100 at 63; 1,000 at 63¾; El Paso, 1,000 at 547; Isabella, 14,000 at 22½, 1,000 at 22¾; Mary McKinney, 500 at 74⅞; Portland, 400 at 104, 100 at 103; Jennie S., 1,000 at 8½; U. G. M., 3,000 at 4¾; Kittie Lane, 5,000 at 2¼; Raven & B. H., 8,000 at 8, 500.

$18.00
New Norfolks
Just In
Ask our man to show you
Robbins

BRADSTREET'S REPORT

NEW YORK, Nov. 8.—Bradstreet's tomorrow will say:

The presidential election has come and gone, with the latest possible apparent effect upon trade and industry. Neither the election itself nor its results, sweeping as they were, has changed the favorable undertone previously characterizing trade sentiment, the situation in this respect presenting the notable economic phenomena of recent times. In short, natural conditions coincide with heavy crop yields and consequent heavy consummation requirement continue to predominate in trade and industrial circles.

Business failures in the United States for the week ending November 7 were 229, against 37 last week.

Business failures in Canada for the week were 55, compared with 13 for last week.

Wheat, including flour, exports for the United States and Canada for the week ending November 7, aggregated 5,576,562 bushels, against 6,498,275 last week.

Corn exports for the week are 37,546 bushels, against 84,520 last week.

DUN & CO.'S REVIEW

NEW YORK, Nov. 8.—R. G. Dun & Co.'s weekly review of trade, tomorrow, will say:

With the Balkan situation less menacing to world peace, though still serious, and with the uncertainties of the national election at an end, the business outlook is improved. This is reflected in the increased buoyancy of the financial markets and in the continued expansion of trade and industry.

A situation that is based on an unprecedented movement of wheat and a record-breaking production of pig iron, can be described by no other word than prosperous. Every department of business experiences the uplift and expansion which result, first, from the tremendous crops; and, second, from the restored confidence and credit.

Leather and hides continue fairly strong.

TREASURY REPORT

WASHINGTON, Nov. 8.—The condition of the United States treasury, at the beginning of business today, was:

Working balance, $82,810,724.
In banks and Philippine treasury, $30,631,919.
Total of general fund, $149,307,256.
Receipts yesterday, $2,630,267.
Disbursements, $3,170,914.
Deficit this fiscal year, $1,955,871, as against a deficit of $21,256,472 last year.

The figures for receipts, disbursements and deficit exclude Panama canal and public debt transactions.

KANSAS CITY GRAIN MARKET

KANSAS CITY, Nov. 8.—Close: Wheat—December, 87¾; May, 89⅛@¼c. Corn—December, 46⅞c; May, 47@47⅛c; July, 47⅛c.

Oats—December, 32½c; May, 33¾c.

Cash wheat ½@1c higher; No. hard, 84½@90c; No. 3, 83½@86½c; No. 2 red, 97@1.00; No. 3, 93@98c.

Corn unchanged; No. 2 mixed, old, 56c; new, 52½@53½c; No. 3, old, 54c; new, 51@51½c; No. 2 white, old, 56@57c; new, 53@54c; No. 3 old, 54c; new, 52@52½c.

Oats unchanged; No. 2 white, 33@33½c; No. 2 mixed, 32@32½c.

Rye, 65@69c.

Hay weak; choice timothy, $13.50@14.00; prairie, $12.75@13.25.

Receipts—Wheat, 198 cars.

EASTERN LIVE STOCK

KANSAS CITY, Nov. 8.—Cattle—Receipts 1,500 including 800 southerns. Market steady; native steers, $6.50@10.50; southern steers, $4.25@6.25; southern cows and heifers, $3.25@5.25; native cows and heifers, $3.25@8.00; stockers and feeders, $4.50@7.25; bulls, $4.00@5.50; calves, $5.00@10.00; western steers, $5.00@8.00; western cows, $3.50@6.50.

Hogs—Receipts 5,000. Market 5c higher; bulk of sales, $7.70@7.90; heavy, $7.85@7.95; packers and butchers, $7.30@7.95; light, $7.60@7.85; pigs, $6.00@7.25.

Sheep—Receipts 5,000. Market strong; muttons, $3.50@5.25; lambs, $6.00@7.50; range wethers and yearlings, $4.50@6.25; range ewes, $2.75@4.60.

Take It In Time

Just as Scores of Colorado Springs People Have

Waiting doesn't pay.
If you neglect kidney backache,
Urinary troubles often follow.
Doan's Kidney Pills are for kidney backache, and for other kidney ills.
Colorado Springs citizens indorse them.

Mrs. C. Anderson, 511 E. Platte Ave., Colorado Springs, Colo., says: "Whenever I feel in need of a kidney medicine, I take Doan's Kidney Pills and they soon benefit me. In my opinion, this remedy is the best one to be had for kidney complaint. Pain in my back, sometimes extending into my shoulders, caused me intense suffering. Doan's Kidney Pills, which I obtained from the Butcher Drug Co., relieved this trouble. Sometimes when over-exertion has caused a slight recurrence of my trouble, I have taken Doan's Kidney Pills and a few doses have relieved me. This preparation should be known to everyone having kidney complaint."

For sale by all dealers. Price 50 cents. Foster-Milburn Co., Buffalo, New York, sole agents for the United States.

Remember the name Doan's—and take no other. Adv.

Two More Days

Annual November Excursion

TO THE

Summit of Pikes Peak

Via the Cog Road

Round Trip Fare **$2.50**

Manitou and Cog Road Pikes Peak

Saturday Nov. 9
Sunday Nov. 10

Regular Fare of $5.00 After Above Dates

No Other Excursion This Season

Trains Leave Cog Depot in Manitou at 9:25 a. m. and 1:30 p. m.

BOND LIST

Quotations Furnished by Otis & Co.

	Bid.	Ask.
Atchison general 4s	97¾	97⅞
do convertible 5s	108¾	108½
Baltimore & Ohio 4s	97⅛	97½
C., B. & Q. joint 4s	95½	95⅞
do Illinois 4s	98⅞	99⅛
do general 4s	95	95½
Central Pacific first 4s	95	95¼
C., R. I. & P. refund. 4s	87	87¼
do coll. trust 4s	68¼	68½
Colo. Southern first 4s	93¾	94½
Denver & Rio Grande 4s	85	87½
Missouri Pacific 4s	71	72½
So. Pac. first refund. 4s	94⅝	93⅞
do collateral 4s	89	90
Southern Railway 4s	78¾	78½
Union Pacific first 4s	99¾	100
do convertible 4s	103	103½
do refunding 4s	95½	95¾
U. S. S. con. sink. fund 5s	101⅞	102
U. S. 2s registered	101	101½
U. S. 2s coupons	101	101½
U. S. 3s registered	102½	103
U. S. 3s coupons	102½	103
U. S. 4s registered	113¾	114¼
U. S. 4s coupons	113¾	114¾
Wabash first 4s	67	68
Western Union 4½s	95½	96
St. Paul 4½s	106	106½
Armour 4s	91¼	91¾

METAL MARKET

NEW YORK, Nov. 8.—Copper arrivals, 401 tons; exports this month, 3,648 tons.

London copper, dull. Spot, £76 10s; futures, £77 2s 6d.

London tin, quiet. Spot, £229; futures, £229 5s.

London lead, £18 7s 6d.

London spelter, £27 7s 6d.

Iron, Cleveland warrants, 67s in London.

NEW YORK, Nov. 8.—The statement of the Copper Producers association of November 1 shows an increase in stocks on hand of 13,679,377 pounds, compared with the previous month.

NEW YORK, Nov. 8.—Copper firm; November, $17.00@17.27; December, $17.25; January, $17.02@17.25; electrolytic, $17.62@17.87; lake, $17.62@17.87; lake, $17.62@17.87; casting, $17.25@17.37. Tin dull; spot, $49.95@50.35; November, $49.95@50.20; December, $49.95@50.55.

Lead quiet, $4.70@4.80.

Spelter quiet, $7.35@7.45.

Antimony steady; Cookson's, $10.50.

Iron firm and unchanged.

The Haskin Letter

THE AMERICAN PRISON ASSOCIATION

By FREDERICK J. HASKIN.

(Continued from Page Eight.)

Washington. None of these at present has accommodations for women prisoners, so most of the women offenders against federal laws are confined in state institutions. The majority of the inmates of these prisons come from the District of Columbia, because any infringement of law which in other places would be punishable by confinement in a local institution in the vicinity of the national capital becomes a federal offense. Consequently, a servant girl who steals from her mistress in Washington is a federal prisoner, upon the same level with the banker, who, by violation of banking regulations, acquires a million or more of other people's dollars.

Prison Life Improved.

There is much being done in the way of improving the religious and educational privileges provided for the prisoners. The chaplains are endeavoring to give less sentimental cant and more practical help. The selection of books for the prison library is now made with a real consideration of helpfulness. Incidentally, it should be said that the visits of religious women to the male convicts in the penitentiary is becoming looked upon with disfavor, unless it may be to address or to sing to the men as a body. The custom of permitting women to teach in the prison Sunday schools is also regarded with disfavor.

The condition of the released prisoner is an ever-pregnant subject for consideration. It is believed, that a man who has been a convict stands a better chance of success in his reform if he retains his own name and makes application to have his right of citizenship legally restored to him, as will be done in every really deserving case. While this may require some courage at the beginning, the man is not then haunted by fear of exposure, as when he takes an assumed name, and his ultimate chance of success is greater.

Tomorrow—NATIONAL CONSUMERS' LEAGUE.

THE EL PASO NATIONAL BANK
OF COLORADO SPRINGS, COLO.
Capital $200,000.00
Surplus and Undivided Profits $250,000.00
SHAREHOLDERS: C. C. Hemming, President; E. P. Shove, V. Pres.; R. S. Brownlie, Cashier; O. L. Godfrey, Asst. Cashier; W. D. Hemming, Asst. Cashier; Ass. Jones, Est. Gen. Wm. J. Palmer, F. C. Smith, E. J. Eaton, T. J. Fisher, E. H. Dyer, J. A. Orr, T. E. Curtis, S. Aldrich, B. F. Lowell, A. B. Meserve, C. H. Curtis, O. Livermore, G. S. Elstun, O. E. Hemenway, B. S. Kaufman, A. Fehringer, A. F. Hemming, Daut, R. H. Hefley, M. McF. Price, Harry Jackson, F. A. Faust, W. A. Anderson, Alexander Smith, Jacob Lafas, Colorado Springs, Colo. B. F. Edwards, Pres., National Bank of Commerce, Wm. H. Thompson, Pres. Thompson Trust Co., St. Louis, Mo. M. D. Thatcher, Pres. First Nat'l Bank, Pueblo, Colo.

The COLORADO SAVINGS BANK
OF COLORADO SPRINGS, COLO.
Capital $50,000
Surplus $50,000
General Banking Business. Interest Paid on Savings Accounts.
OFFICERS AND DIRECTORS—E. J. EATON, Pres.; O. H. SHOUP, Vice Pres.; F. P. EVANS, Cashier; T. C. STRACHAN, Asst. Cashier; E. F. CASTELLO, FRANK A. VORHES, JOHN CURR, JOS. G. DERN, E. C. SHARER, WM. STRACHAN.

The Exchange National Bank
OF COLORADO SPRINGS, COLO.
United States Depository.
Capital $300,000.00
Surplus $200,000.00
OFFICERS AND DIRECTORS:
A. G. SHARP, Pres. J. R. McKINNIE, Vice Pres. S. J. GILES, Cashier.
C. G. GRAHAM, Assistant Cashier. W. I. JONES, Assistant Cashier.
WILLIAM LENNOX, A. S. HOLBROOK, E. W. GIDDINGS,
FRANK F. CASTELLO, D. H. RICE.
Safe Deposit Boxes for Rent in Our Modern Fire and Burglar Proof Vault at $2.00 Upwards Per Year. Special Attention Given to the Accounts of Ladies.

THE COLORADO TITLE & TRUST COMPANY
Capital and Surplus, $400,000.00
OFFICERS AND DIRECTORS:
President, J. Arthur Connell; Vice Presidents, Horace G. Lunt, Eugene P. Shove, Leonard E. Curtis, Wilfrid M. Hager; Secretary and Trust Officer, William R. Walton; Treasurer, George E. Nolte; P. B. Stewart, R. F. Davis, Henry Fine, W. C. Wilson, C. P. Dodge, George A. Fowler, George M. Irwin, W. A. Otis, Richard E. Howe.
Bonds, Mortgage Loans and Investment Securities Bought and Sold.
Small Accounts Accepted Interest Paid on Deposits

Colorado Springs National Bank
CORNER TEJON AND KIOWA STREETS.
CAPITAL, $100,000. SURPLUS, $80,000.
OFFICERS AND DIRECTORS:
S. D. McCracken, President; W. F. Richards, O. E. Hemenway, Vice Presidents; W. Armstrong, Cashier; Carl C. Finzel, Asst. Cashier.
George S. Elstun, B. G. Robbins, M. C. Glie, D. N. Heizer, W. W. Flora, H. C. Hand, George C. Holden.

The First National Bank
OF COLORADO SPRINGS, COLO.
Capital $200,000
Surplus and Undivided Profits $450,000
Travelers' checks and Letters of Credit. Safety Deposit Boxes.
OFFICERS AND DIRECTORS:
J. A. HAYES, Pres. IRVING HOWBERT, Vice Pres. A. H. HUNT, Cashier.
WM. I. HOWBERT, Assistant Cashier. JAY B. MERRITT, Assistant Cashier.
WILLIAM A. OTIS, CHARLES M. MacNEILL, SPENCER PENROSE,
R. W. CHISHOLM, JAMES F. BURNS, RICHARD F. HOWE.

OTIS & CO.
SUCCEEDING OTIS & BOGGS.
INVESTMENT SECURITIES
MEMBERS
NEW YORK STOCK EXCHANGE
CHICAGO STOCK EXCHANGE—NEW YORK COTTON EXCHANGE
CHICAGO BOARD OF TRADE
OFFICES—123-127 EAST PIKES PEAK AVE.

NEWSPAPER ARCHIVE®

Wants

WANTED Male Help

WANTED—Men to learn barber trade by our new method of free practice. Hundreds of graduates depending upon us for barbers. Few weeks qualifies. Wages while learning. Tools given. Write today. Moler Barber College, Denver, Colo.

WE will send you our folder of samples and styles at your request; $15 suits. DUNDEE WOOLEN MILLS, 124 E. Pikes Peak Ave., Colorado Springs, Colo.

WANTED—First-class carpenters to exchange work for lots; part cash paid. The Hastings-Allen Realty & Building Co., 110 N. Tejon.

J. J. MITCHELL wants your watch and jewelry repairs. Satisfaction guaranteed. Second floor Midland block. Room 9.

WANTED—Laborers to rent furnished cabins, $1 a week. Fred, 124 W. Cimarron.

WANT man to work for real estate firm upon a commission basis. Address B-37, Gazette.

WANTED—Man and wife to care for small ranch during winter or longer. Inquire at 29 N. Pine.

WANTED—Common labor in exchange for mdse. 216 N. Tejon.

WANTED Female Help

LADIES—Have your faded switch colored to match your hair. Also switches made over. Mrs. Anna Bethman's Hair Dressing Parlor, 27 East Kiowa St.

MRS. HENDERSON, 122 E. Kiowa, furnishes experienced help, with references, both male and female.

EMPLOYMENT BUREAU — 45 First National Bank Bldg. Mrs. Rhind. Phone Main 1405.

WANTED—Good girl for general housework; small family. 1335 N. Weber. Call forenoons.

LADIES to take orders for the Knittop petticoat. For particulars call 630 East Willamette.

LADIES' used clothing bought and sold at 32 N. Weber. Phone 894.

WANTED—A girl for general housework, three in family. 210 E. Uintah.

WANTED Situations

ALL special club offers on popular magazines advance Nov. 10. Phone me your list today. I can save you money on it. Fisher, Magazine Specialist. Main 2628.

FIRST-CLASS laundress wants work at home or out by day. 709 N. Corona.

POSITION by experienced stenographer; can furnish references. Address B-66, Gazette.

YOUNG man, attending school, wants work for afternoons and Saturdays. Address B-69, Gazette.

WANTED—Position by experienced meat cutter and groceryman. B-57 Gazette.

WANTED—Work, any kind; wood work or carpentering preferred. Box 615 Manitou.

DO you need an efficient, resourceful office man? I want a position. Address P. O. Box 390, Pueblo, Colo.

WORK by the day by competent woman. Call Main 2850.

COLORED lady wants work by the day; good cook. Phone Main 3111.

FIRST-CLASS laundress wants work. Address B-74, Gazette.

REFINED lady wants position as cook, nurse or sewing. B-65, Gazette.

WOMAN wishes to do washing and cleaning; references. Phone Red 479.

PUBLIC STENOGRAPHER. 428 Hagerman Building.

WANTED Miscellaneous

WANTED—Chickens or anything of value in exchange for a fine pedigreed Boston terrier pup. Apply phone 2143.

WANTED—The address of Frank Jenkins or that of his deceased wife's sister. 415 W. Bijou.

WANT to borrow $1,700, security two close-in houses, value $3,500. P. O. Box 246.

SMALL auto, will trade equity in house, or clear lots; might pay some cash. Box 246.

WANTED—Good motorcycle; must be a bargain for cash. Address B-76, Gazette.

WANTED—Green bone cutter in good order, and reasonable. B-35, Gazette.

IF you want your house moved, call H. T. Bevill. Phone Black 611.

WANTED—Goats. Phone 1998.

SAFETY blades sharpened. Sun Drug Co. and Fiedler's cigar store.

WANTED—Feed cutter and gasoline engine. Phone 1998.

WANTED—Mares and cows on the share. Address B-75, Gazette.

HORSES AND VEHICLES

HORSES improve wonderfully at a cost of 1 cent a day when Pratts Animal Regulator is added to the feed, or your money back. Seldomridge Grain Co., 108 South Tejon St.

FOR quick sale, will sacrifice two tents, set double harness, wagon. 1008 Arcadia. Take Institute car. Call mornings.

FOR SALE—4-year-old mare and good young mule, 1,000 lbs each; also good light team. 113 S. Sahwatch.

SNAP if taken at once; large work horse, 8 years old. 447 W. Uintah.

WANTED—A good horse, for its feed; light work and good care. Phone 2141.

EDUCATIONAL

FORMER High school teacher wishes to do tutoring. Apply Miss King, 520 N. Nevada, or phone Main 2137.

WANTED—Teacher of Spanish, by beginner. P. O. Box 455, City.

Wants

FOR RENT HOUSES Furnished

FOR RENT—COTTAGE HOUSES

Single or three-room; completely furnished for light housekeeping; water and toilets inside; electric lights and gas; boarding house convenient. Cottage phone M. 1003, 105 Cheyenne road; office phone M. 1181, 38 First National Bank Bldg., 2 to 5 p. m.

15 ROOMS; modern. Can be rented to good advantage; has two 3-room apartments, two baths and sleeping porch. 304 E. Monument. Phone Black 93.

MODERN five-room house; 3 sleeping porches, electric light and telephone; bedroom with bath connection; completely furnished for housekeeping; $6 per week. 714 N. Hancock. Main 2688.

MARRIED couple to share half grocery bill and rent in a nicely furnished modern house with two; want company, but no children. B-72, Gazette.

SUNNY suite, 1 or 2 ly furnished, perfectly heated, 4 rooms, bath, 2 fine sleeping porches, gas, etc. 326 E. Yampa.

ATTRACTIVE little rustic bungalow; 4 rooms, sleeping porch; nicely furnished; gas range and electricity; pretty yard. 1709 Wood Ave.

MODERN, 6 rooms and bath, on ground floor, south front, piano, car line. 814 E. Platte. Phone 464.

4-ROOM mod. house; 18th St., west side. Apply Kennebec hotel. Phone M-1781.

COZY 3-room house; take work for rent. Inquire 106 Cheyenne road.

4-ROOM cottage, modern except heat. 729 E. Boulder. Phone 478.

LARGE 3-room cottage, furnished, and clean. 1011 N. Wahsatch.

3-ROOM cottage. 226 S. Wahsatch.

FOUR-ROOM house; close in; modern. 14 S. Corona. Phone Red 284.

6-ROOM, well furnished, south and west exposure. 36 W. Bijou. Close in.

BOARD AND ROOMS

HAVE two large sunny front rooms in private family, one sleeping porch; a grand place for health seekers, good fresh air; will give meals if desired; plenty of fresh eggs and milk. 2427 N. Nevada. Main 1214.

ROOMS and board, single or en suite; private bath, sleeping porches, steam heat. Phone Main 1859. J. H. Basch, 28 W. Bijou.

820 N. CASCADE.
Board and rooms; rooms single or en suite. Phone Main 983.

MODERN; steam heat; newly furnished throughout; good table board. Kate M. Brown, 723 N. Weber.

MISS WOMACK, 432 N. Nevada. Rooms single or en suite.

ROOM and board; winter rates; stove heat. 115 S. Nevada. Ph. Main 1061.

MRS. C. M. GOVAN, 501 N. Weber and 309 E. St. Vrain St.

MONEY TO LOAN

MONEY TO LOAN
Any amount, lowest rates; no delay; fire, life, accident, burglary, plate glass, liability insurance, surety bonds. Agent Prudential Insurance company.
W. W. WILLIAMSON
Rooms 40 and 41, First National Bank Bldg. Phone Main 476.

MONEY TO LOAN
on Colorado Springs real estate and patented ranches in amounts consistent with the security offered. No delay, as loans are made in our office.
THE STATE REALTY COMPANY
First National Bank Building.

MONEY to loan on household goods, pianos, horses, cattle and all other chattel goods; also to men of permanent employment on their promissory notes, at low rates and easy terms. 303 Colorado Building. Phone 2850.

PHONE MAIN 3353
IF YOU NEED MONEY
F. HENRY MILLER
1012 COLO. AVE., WEST SIDE

PRIVATE LOANS — On furniture, pianos, watches, diamonds, horses, cattle, or anything of value; easy payments; confidential. C. W. Bohannon, Room 1, 109½ N. Tejon. Phone 2121.

SALARY loans; lowest rates; easiest terms. Bell Loan, 36 1st Natl. Bank Bldg.

$25.00—UP, to loan on pianos, H. H. goods, cattle, autos; lowest rates; no delays. See us. 31 Bank Bldg.

PRIVATE loans, real estate or chattel. Room 9 Midland Block.

FOUND

FOUND—Fountain pen. Call M. P. O., 327 N. Weber.

FOUND—Brooch, garnet settings; owner pay for adv. this office.

FOUND—Small yellow and white collie pup. 416 E. San Miguel.

FOUND—Bunch of keys. Owner call this office and pay for ad.

PAIR spectacles; owner call this office and pay for advertising.

DRESSMAKING

CHEAP rates and guaranteed work done by piece. 115 S. Nevada. M. 1051.

DRESSMAKING by the day or piece. 326 E. Huerfano. Phone Red 174.

PAINTING & PAPERING

BEWARE of cheap paints! I use nothing but the best lead and boiled linseed oil; best references furnished; painting, papering, calcimining. G. H. Buhler, 811 S. Sahwatch. Phone M. 2904.

WALL paper, paper hanging, painting, at poor man's prices; sample brought to your door. Michael, Phone M. 2763.

PERSONAL

MISS JOH. GUSTAFSON, Swedish Beauty Parlors, 11 E. Bijou. Ladies exclusively. Main 2853.

Wants

FOR RENT HOUSES Unfurnished

UNFURNISHED—Five rooms and private bath on same floor, suitable to small family without children desiring a quiet home in best refined neighborhood; large shady grounds, convenient to electric line. Hot water heating furnished and electric range installed if light housekeeping desired. Garage space allowed. No tuberculars. Address B-79 Gazette.

UNFURNISHED, 5-room, modern apartment, second floor, 330 E. Bijou. Vacant Nov. 15. Apply on premises, or Wills, Spackman & Kent.

1210 N. TEJON: 9-room house in fine condition. Apply 2007 N. Tejon, or Phone Main 2561.

SIX rooms and sleeping porch, strictly modern, close in, $25 per month. 321 E. Platte, phone Red 468.

FOR RENT—510 E. Kiowa; 8-room house; modern except heat; first-class condition. Apply 426 E. Kiowa.

2030 N. CASCADE—Choice 10-room residence, best locality; cheap to desirable tenant.

NEW bungalow, just finished; 4 rooms and large sleeping porch; strictly modern. 419 E. San Miguel.

7 ROOMS, fully modern; northeast; $17.50. State Realty Co., First Natl. Bank Bldg., Second floor.

MODERN unfurnished house, 1424 N. Nevada. Information John Weissmann, 727 N. Nevada.

FOR RENT—317 S. Weber, 11-room house, barn, chicken yard. Apply owner, 513 E. Pikes Peak.

6-ROOM apartment, strictly modern, close in. Perkins-Morton Co., 7 S. Tejon.

11 W. Rio Grande, 4 rooms, pantry, $10
111 W. Mill, 4 rooms, lights ..... $ 8
Hahn, 712 E. Columbia. Phone 1175.

DESIRABLE 5-room flat, strictly modern; no invalids. Inquire 1005 N. Wahsatch.

4 ROOMS, modern except heat, close in. 327 E. Platte. Red 458.

4-ROOM house, 105 E. Costilla. Inquire at Chick's grocery. Main 954.

5-ROOM flat, 28 E. Dale St. Phone Main 2271.

LATONIA apartment of 6 rooms. See janitor or phone Main 745.

FOR RENT ROOMS Furnished

NEWLY furnished rooms, close in; next to North park; steam heat and hot and cold water; winter rates very reasonable; must be healthy. Phone Main 1672. 22 E. Platte.

SINGLE rooms, en suite, with sleeping porch or housekeeping; $2.00 to $2.50 week; also tent cottage. 611 N. Cascade.

ELEGANT suite of rooms, ground floor, bath, light housekeeping. Phone 1816.

3 ROOMS, furnished for housekeeping; baths, lights, gas, $16 per month. Inquire 633 N. Corona St.

ONE large, well-furnished room, new sleeping porch; gas range; on car line. 803 E. Kiowa.

TWO or four-room flat; modern; heat and light furnished; north. Phone 2198.

THREE south rooms, furnished for housekeeping; close in. 314 E. Boulder.

4 OR 5-room, lower floor apartment; bath; beautifully furnished and well heated; very close in. Phone Main 1232.

TWO housekeeping rooms; first floor; light, heat furnished. 122 N. Wahsatch.

LIGHT housekeeping; two rooms, modern; private family; close in. 328 East Bijou.

TWO housekeeping rooms, upstairs, $6. Two housekeeping rooms downstairs, $8. 725 S. Tejon.

225 N. WEBER—Pleasant room, with sleeping porch; housekeeping rooms. Reasonable.

CLOSE in steam heated rooms, $1.50 per week. 318 N. Tejon.

TWO nice housekeeping rooms on first floor, close in. 212 N. Wahsatch.

ONE housekeeping room, $5.00; two, $6.00; three, $10. 529 E. Bijou.

3 FURNISHED rooms for light housekeeping. 630 N. Wahsatch.

FURNISHED rooms; strictly modern. 18 W. Kiowa; across from library.

2 ROOMS; close in; stove heat, bath; housekeeping. 408 E. Bijou.

ELEGANT housekeeping rooms for working girls. 128 N. Wahsatch.

LIGHT housekeeping rooms, on first floor. Phone 2559. 232 E. Monument.

SOUTHWEST front room; reasonable to right party. Phone Black 14.

3-ROOM modern apartment; good location. 718 E. Platte.

2 FURNISHED rooms for light housekeeping; no invalids. 436 E. Kiowa.

MODERN rooms, $6.00 to $12.00 per month. S E. Willamette.

2 FURNISHED rooms for housekeeping; modern. 808 N. Weber.

Graduate Chiropractors

DRS. FRITZ & FRITZ—Office at residence, 1115 N. Corona. Home calls by appointment. We positively cure paralysis, appendicitis and gall stones. Phone 997.

PROFESSIONAL

HAIR switches, pompadours, Psyche knots and puffs, made to order of cut hair and combings; latest styles; all work guaranteed. Mrs. Anna Bethman's Hair Dressing Parlor, 27 E. Kiowa. Phone Red 512.

For Sale or Exchange

I MATCH trades, any state. List your exchange with me. "It's worth your while." R. J. Seaman (Exchange Specialist), First National Bank Building.

FOR SALE—Or trade for horses, good upright piano. Phone 1950.

Wants

FOR SALE Real Estate

WANTED
LOAN OF $4,500.00
at 6 per cent on g[illegible] real estate security.
L. C. FYFFE
Rooms 24 and 25, Midland Block.

FOR SALE BY OWNER
Strictly modern 4-room bungalow, with screened sleeping porch. Gas and coal range, furnace heat, electric lights, fireplace, lot 40x140, lawn, shade and fruit trees. This bungalow is new and up to date. Can be bought for small payment down and balance on easy terms. Call before noon at 816 N. Walnut, or phone Black 424.

ATTRACTIVE desirable house, seven large rooms, modern, good lot, full size, well located, walking distance, north, half block from car. Also smaller house nearby. Very low price, cash or terms, will take either this week. B-9, Gazette.

BY widow, 3 and 2-room cottages; large closets; water inside; lot 50x221; fenced; sidewalk; large trees; fine for chickens and garden; fine location. 1411 N. Wahsatch.

FOR SALE—Six-room modern house; nearly new, at 1015 N. Corona; for four thousand dollars, less than half must be cash. Address 2905 Osceola St., Denver, Colo.

HOME BARGAIN—Would you buy a snap? I need some cash quick, and will sacrifice five-room house, large lot, barn, chicken house, large shade and fruit trees. Price $1,050; part cash, part time. Phone M. 2620.

8 ROOMS; new furniture; taken on mortgage. Will sell cheap on any reasonable terms. Modern house; close in; rents cheap. See owner, W. Bohannon, 109½ N. Tejon.

3-ROOM house; two blocks from school; clear; chicken range. Inquire before 10 a. m., owner, 1 Cheyenne Boulevard. Phone Black 461.

FOR SALE—2-room brick house and lot, 30x120; cheap for quick sale. 715 Monroe Ave., Colo. City.

MUST sell 3-room cottage, price $398, on terms to suit. Owner, 317 E. Kiowa.

FOR SALE—Equity in house and lot cheap. P. O. Box 603, Manitou.

FOR SALE Miscellaneous

SPECIAL SALE
Just received a large assortment of hair switches, all shades and all grades, $1.00 and up, at Mrs. Anna Bethman's Hair Dressing Parlor, 27 E. Kiowa St.

SEWING machines rented, $1.50 per month; all makes; machines sold, $5 and up; guaranteed; machines cleaned and adjusted, $1. 305 S. Tejon. Ph. 2051.

HERE THEY ARE!
PRESSED PAPER MATS, suitable for lining chicken houses, 25c per 100. Gazette office.

APPENDICITIS, Rheumatism, Kidney and all stomach troubles cured by Dr. Tyrrell's J. B. L. Cascade. Max Kahn, agent, 27 Independence Bldg.

PINE wood, $2.50 per wagon load; split kindling, $1.50 per wagon load. Phone 2141.

PHONE Main 887 for printing. Every description. Star Printing Co. 329 S. Tejon.

FINE mahogany piano, only $98.00. Red 288.

FRESH cows for sale. Call Hyland 98-J.

FOR SALE—Lady's high grade wheel practically new, $10. 221 N. Cascade.

HOUSEHOLD goods by owner. 1008 N. Arcadia St. Take Institute car.

GOOD square piano, exceptional value, $29. Hiltbrand's, 125½ N. Tejon.

COLE'S hot blast heater. E. W. Marshall, 812 E. Monument.

HAVILAND china and silverware. Call at Odeon theater.

FOR SALE or trade, new player piano. ABC, Gazette.

LAWN manure and soil, per load, $1.50. Phone 722. 603 W. Huerfano.

$225 CASH buys new $550 upright piano; grand bargain. P. O. Box 56.

IF you want a bargain in pianos for cash, see Meridith, 13 E. Bijou.

BOOKS for sale or exchange at McCauley's, 128 E. Cucharas.

Farms and Garden Tracts

BEST 10 acres and town lot near Palm Beach, Florida; this week, $240 cash. P. O. Box 56, city.

AUTOMOBILES

SEVERAL GOOD second-hand automobiles for sale at bargain prices; various sizes, kinds and types, both electric and gasoline. Call and see us today. The G. W. Blake Auto Co.

I WISH to secure a reliable agent in Colorado Springs for a classy roadster selling from $1,250 to $1,365, and a touring car from $1,250 to $1,475. Address B-78, Gazette.

4-PASSENGER auto, cheap if sold by Nov. 15. 515 E. Cache la Poudre. Phone Main 2478.

FOR SALE—Ford three-seat runabout, cheap; in good order. 1202 Grant Ave.

FOR SALE—Buick four-pass. auto, first-class shape; $400. Phone 384.

PHYSICAL CULTURE

BOXING, wrestling, health books, magazines, special membership, $19. Macfadden's representative. Moyer's Athletic Academy, 24 S. Nevada.

BUSINESS CHANCES

THE SAVOY, 14 W. Bijou; furniture for sale, house for rent; or will rent furnished to responsible parties.

WANTED—Real Estate

WANTED To buy modern 6 to 8 rooms, very close in. B-67 Gazette.

Wants

LOST

LOST—Open-face, gold-dial, 17-jewel watch, attached to black silk fob, bearing C. S. H. S. class emblem. Believed to have been lost at football game. Return to Gazette. Reward.

LOST—Between Majestic theater, 17 E. Bijou St. or postoffice, small round pin set in pearls, one pearl missing, snake in center; bad safety fastener. Reward at this office.

LOST—Scotch collie dog, yellow and white. Address on collar "430 N. Weber." Reward for return to 505 N. Weber.

LOST—Brown and blue plaid golf coat with pocketbook containing about $8, letter, pair gloves, scarf, also blue hat. Reward for return to Gazette.

BLACK metal electric lantern, taken from porch Halloween. If left anywhere, will finder please return to 114 E. Uintah St. and get reward.

SMALL silver mesh purse, between Giddings and Busy Corner, containing $2. Reward. Gazette office.

LAVENDER and white stone breastpin, between Santa Fe depot and North park. Reward, this office.

RAILROAD and sleeping ticket to Fort Worth on Sant. Fe. Return this office.

LOST—Alligator bill fold, Oct. 21, on N. Nevada, containing several bills. Liberal reward at Gazette.

LOST—On Monday, Oct. 28, a pink coral cameo ring (lady's head). Reward, Gazette.

LOST—Lady's gold watch, wrapped in box, ready for shipment. Reward at Gazette office.

LOST—Dog collar; spiked; Powell engraved on plate. Reward at Gazette office.

STRAYED—A bunch of geese; finder please return to Mandel Junk Co., 416 S. Sierra Madre. Reward.

LOST—Girl's small gold watch, monogram Z. E. M. Reward if returned to Gazette.

POCKET book containing money, cards, bills, etc. Friday. Reward at Gazette.

BLACK velvet handbag; long cord attached; lost Oct. 22. Return to Gazette.

LOST—Pearl-handle revolver, about Huerfano and Nevada Ave. Reward at this office.

TICKET from Colo. Springs to Indianapolis via Chicago, Monon route. Reward at Gazette.

LOST—A small ruby and diamond bar pin, stones set in platinum. Return to this office and receive reward.

LOST—Bunch of keys, probably in front of Exchange Bank Bldg. Return room 404, Exchange Bank.

STARTING crank off of Mathewson car. Reward, this office.

$10 BILL, between 1st Nat. bank and Palm's store. Reward, this office.

LOST—Monday, about 5:15, small coin purse on N. Tejon. Return to Gazette.

PIECE of cotton-covered lawn hose. Return to Gazette office.

PHILIPS ACADEMY, seal fat pin. Reward this office.

LOST—Wishbone stickpin, on N. Weber. Return to Gazette. Reward.

LOST—Elks button. Reward for return to Gazette.

IMPORTED silver mesh bag, between 4th and 17th Sts. Reward this office.

POLICE positive gun at Santa Fe depot. Reward at Gazette office.

LARGE silver belt pin, on college campus. Reward at Gazette.

FOR RENT OFFICES

FOR RENT—Office rooms, single or en suite. Gazette Building. Apply Gazette Business Office.

CARPET CLEANING

THE old reliable firm, Cleaver's. Compressed air and steam carpet cleaning and fluff rug weaving. Phone Main [illegible]

MUSICAL INSTRUMENTS

FOR SALE—Good tone upright piano, mahogany case; $150 cash; P.O. box 58.

STORAGE & TRANSFER

REMEMBER the name, Smith, when you have fine furniture to move or prepare for shipping; every business excels in some particular line; this is the work; we are prepared to please the most exacting. Phone 100. SMITH'S STORAGE AND TRANSFER CO.

STORAGE MILLEN, he stores your goods right. 107 S. Nevada.

STORAGE for household goods or merchandise, broken or car lots; trackage to building; low rates. Call M. 1523.

GRADUATE OSTEOPATH

DR. G. W. PAULY and Lona E. Pauly, graduates Still's college, Kirksville, Mo. G. W. Pauly, offices at 201-202-203-204 DeGraff Bldg., 113 N. Tejon St. Phone Main 1701, and Lona E. Pauly, offices at 1532 N. Nevada Ave., phone Main 956. As treatments progress like lessons, it is best that we have separate patients and practices. Come in and we will show you to your satisfaction what has caused your trouble.

DR. CONWAY, Still's graduate; postgraduate work under specialists. Phone or call 6 El Paso Bank Bldg.

MASSAGE & MANICURE

MME. C. SCHRADER, scientific Swedish massage parlors. Room 12, 113½ E. Pikes Peak.

Watch and Clock Repairing

Watches cleaned, 50c; main spring, 50c; clocks called for and delivered at reasonable prices; work guaranteed. S. Klein, 16 E. Huerfano. Phone 541.

Auctions and Auctioneers

COL. D. A. DIRR, AUCTIONEER, office, 32 N. Tejon. Phone Main 790.

Wants

TO TRADE

FOR TRADE

A good $800 equity in west side cottage for a five-passenger automobile; must be good; no junk.
THE SUN REALTY CO.

[illegible] North Tejon. THE SUN REALTY CO. Colo. Spgs., Colo.

GOOD single buggy and harness to trade for painting; or lot. J. H. Gilliam, 218 E. Caramillo. Phone Red 38.

SEVEN rooms, modern, in Colo. Spgs. for Buckeye, Ariz., property. B-68, Gazette.

WANTED—Rooming house in exchange for 2 small houses close in. Ph. Red 283.

CLAIRVOYANTS

MME. DIANA

The leader of her profession and the most reliable, a call will convince the most skeptical. Madam Diana.

CLAIRVOYANT

is indorsed by the London Occult society and the public everywhere.

IF IN TROUBLE OR WORRIED over marriage, business, love, divorce, bad influence, investments, speculation, lawsuits, travels, changes, call on Mme. Diana at once. She counts you by name and tells you your trouble better than you can. Located at
807 COLO. AVE., COLORADO CITY.
Hours, 10 a. m. to 7:30 p. m.
Sundays, 2 p. m. to 5 p. m.
P. S.—Make no mistake by getting off car before you get to Colorado City city.

MADAM ELLOON
CLAIRVOYANT AND PALMIST.

Psychic Medium. Advises on love, marriage, divorce, lawsuits, family troubles. Tells names, dates; reunites separated; causes success in your undertakings. Satisfaction guaranteed or no fee. Now permanently located at 319 E. Fountain St.

MRS SAMPSON, noted psychic; readings daily; meeting Sunday and Thursday evening. Prices within reach of all. Rooms 14-15 Barnes Bldg., 113½ Pikes Peak.

MRS. WHEELER, Colo. and Sheldon Ave., Colo. City. (No. 1) gives readings on business daily, by appointment, from 9 a. m. to 7 p. m. No public meetings.

FOR SALE—FURNITURE

FOR SALE—Furniture of 5 rooms, $150, house rent, $18. 417 S. Nevada.

SEE these Bigelow Rugs in brown at the Capitol Store, 331 E. Pikes Peak.

POULTRY FOR SALE

FOR SALE—S. C. buff Leghorns, hens and cockerels, $4.00 each and up. 1323 N. Corona.

FOUR dozen chickens for sale cheap. Call 524 West Pikes Peak.

GREELEY FARMERS FIGHT AGRICULTURAL DISEASES

GREELEY, Nov. 8.—For the purpose of finding remedies for the diseases of sugar beets and potatoes, citizens of Greeley and railroads of Weld county will raise $5,000, and the government will give an equal amount for the purchase of a farm for experimental purposes.

At a mass meeting held at the court house a committee was appointed, headed by J. M. B. Petrikin, cashier of the First National bank, and consisting of 11 other business men, who will devise ways and means of raising the fund. Another committee, consisting of E. R. Bennett of Fort Collins, S. H. Southerd and W. H. Farr of Greeley, will decide upon the farm.

Dr. C. A. Lory, head of the agricultural college, said that the government had indicated its willingness to cooperate with the business men, railroads and citizens of Greeley and the state of Colorado in establishing the experimental farm. He said that he and his associates at the college wanted it in Weld county because of its nearness to the college, and because Weld is also the center of the great beet and potato producing section of Colorado.

The plan also contemplates the bringing of experts from Germany and other of the countries of the old world to Weld county to conduct experiments. This, it is hoped, will not only put an end to the prevailing diseases of both products, but also result in the development of a new and hardier type of potato.

The beet crop suffers also from the ravages of various diseases, but it has been the policy of the combined sugar interests to fight its own troubles in the best way it could. It is understood that the officials of the Great Western company are in hearty sympathy with the idea and that they are willing to give it substantial support.

WOULD PENSION WRONGED CITIZENS IN CALIFORNIA

LOS ANGELES, Cal., Nov. 8.—A movement to present to the next session of the legislature a bill providing for the pensioning of persons who have served time in California penitentiaries for crime, they did not commit, has been started in Los Angeles by County Health Officer Sawyer.

[illegible] electrical appearance which determines the latitude and longitude of places has been invented by a German.

Railroad Time Tables

DENVER & RIO GRANDE

Effective June 15, 1912.
City Ticket Office, 122 E. Pikes Peak Ave.
Phone Main 96.

SOUTH AND SOUTHWEST

No.	To	Leave
1	Salt Lake City and Pacific Coast, Kansas City and St. Louis	10:35 am
5	Salt Lake City and Pacific Coast	11:45 am
9	Pueblo and Canon City	4:03 pm
11	Pueblo, Kansas City, St. Louis	6:05 pm
3	Glenwood, Utah, Pac. Coast	8:20 pm
13	Alamosa, Durango, Silverton	10:10 pm
15	Salida, Leadville, Ouray, Telluride	11:48 pm

NORTH AND EASTBOUND

No.	From	Leave
16	Leadville, Telluride, Ouray, Salida and Alamosa	4:45 am
12	Pueblo, St. Louis-Kansas City	9:55 am
6	Pac. Coast and Salt Lake	12:40 pm
10	Canon City, Pueblo, St. Louis and Kansas City	2:30 pm
14	Pueblo	5:20 pm
2	Pacific Coast and Salt Lake	6:05 pm
4	Pacific Coast and Salt Lake	8:55 pm

Trains to Manitou:		Ar. from Manitou:	
41	7:30 am	41	8:35 am
43	10:50 am	43	11:25 am
45	4:15 pm	46	5:05 pm

SANTA FE

Corrected to Oct. 27, 1912.
Union Station, East Pikes Peak Ave.

COLORADO SPRINGS TO DENVER.

No.	Leave Colorado Springs.	Arrive Denver
3	4:30 am	7 am
5	7:20 am	10:00 am
607	11:35 am	2:30 pm
1	12:55 pm	3:23 pm
11	3:00 pm	5:30 pm
601	4:05 pm	7:00 pm
3	6:20 pm	8:50 pm

DENVER TO COLORADO SPRINGS.

	Leave Denver	Arrive Colo. Spgs.
608	3:50 am	6:20 am
4	8:00 am	10:30 am
12	8:30 am	11:00 am
14	9:00 am	11:30 am
2	12:15 pm	2:45 pm
610	3:30 pm	6:15 pm
6	7:45 pm	10:20 pm

EASTBOUND AND CALIFORNIA.

608	Kansas City and Chicago, connecting with California Fast Mail	6:10 am
4	To Pueblo	10:35 am
12	Kansas City and Chicago	11:05 am
2	To Pueblo	2:55 pm
610	Kansas City and Chicago, Calif. Lim., connection	6:35 pm
6	Kansas City and Chicago	10:30 pm

C. C. HOYT, City Passenger Agent
Phone Main 163.

COLORADO MIDLAND

(MIDLAND ROUTE.)
City Ticket Office,
121 East Pikes Peak Ave., Phone 376.

No.		
5	For Leadville, Aspen, Glenwood, Grand Junction, Salt Lake and Pacific Coast, (A. T. & S. F. Midland depot)	12:05 pm
11	For Victor and Cripple Creek, (D. & R. G. depot)	6:15 pm
6	From Grand Junction, Glenwood, Leadville, (A. T. & S. F. Midland depot)	4:20 am
8	From Cripple Creek, Victor (D. & R. G. depot)	9:50 am

ROCK ISLAND LINES

No.	LEAVE COLORADO SPRINGS.	
8	Rocky Mountain Limited, for Omaha and Chicago	9:05 am
40	Colorado Flyer for Kansas City and St. Louis	12:45 pm
28	Southwestern Express for Kansas City, St. Louis and Southwest	7:00 pm
6	Eastern Express, Omaha, Chicago	10:00 pm
5	For Pueblo	7:50 am
7	For Pueblo	12:50 pm

No.	ARRIVE IN COLORADO SPRINGS.	
8	From Pueblo	9:10 am
5	Colorado Express from Chicago and Omaha	7:15 am
27	Western Express, from St. Louis, Kan. City, Southeast	7:45 am
39	Colorado Flyer, from Kansas City, Omaha, Chicago	11:40 am
7	Rocky Mountain Limited, from Chicago and Omaha	12:50 pm
6	From Pueblo	9:48 pm

All meals in dining cars. Through sleepers and chair cars on all trains.
R. S. TORRINGTON, City Passenger Agent, 2 East Pikes Peak Ave.

COLORADO AND SOUTHERN

119 East Pikes Peak Ave.
Phone Main 164.
Effective June 15, 1912.

No.	NORTHBOUND.	Leave
7	For Denver	4:05 am
18	For Denver	6:20 am
5	For Denver	7:20 am
607	For Denver	11:55 am
1	For Denver, from Ft. Worth	12:55 pm
11	For Denver	3:00 pm
601	For Denver	4:15 pm
3	For Denver, from Trinidad	6:20 pm
15	For Denver	8:20 pm

	SOUTHBOUND.	
8	For Pueblo	2:05 am
608	For Pueblo	6:40 am
4	For Pueblo	10:35 am
12	For Pueblo	11:05 am
2	For Ft. Worth and Galveston	2:55 pm
610	For Pueblo	6:35 pm
6	For Pueblo and Trinidad	10:30 pm

G. H. LOGAN, Commercial Agent.

MANITOU AND PIKES PEAK RAILWAY

In Effect May 1, 1912.

Down Trains. 13 Daily p.m.	11 Daily a.m.	Stations.	Up Trains. 12 Daily a.m.	14 Daily p.m.
2:37	11:37	Summit	10:52	2:57
.....	.....	Saddle Horse	.....	.....
3:57	11:57	Windy Point	10:30	2:35
4:20	12:20	Mountain View	10:08	2:13
.....	.....	Buxton Park	.....	.....
s4:35	s12:35	Half Way House	s9:49	s1:54
4:43	12:43	Minnehaha	9:41	1:46
.....	.....	Butterworth Flat	.....	.....
4:58	12:58	Manitou	9:25	1:30
p.m.	p.m.		a.m.	p.m.

C. W. SELLS, Manager.

THE CRIPPLE CREEK TRIP

"THE SHORT LINE."
Effective June 15, 1912.

No.		
3	Daily—Leave Colo. Springs	10:40 am
	Arrive Cripple Creek	1:55 pm
4	Daily—Leave Cripple Creek	8:15 pm
	Arrive Colorado Springs	6:05 pm

All trains arrive and depart from the Santa Fe-Colorado & Southern station, Colorado Springs.

MISSOURI PACIFIC

Arrive.		Depart.
9:45 pm	St. Louis, Sedalia, K. C., St. Joe, Atchison, Leavenworth, Wichita and Hot Springs, Ark., daily	6:05 pm
2:25 pm	East Mail, St. Louis, Hot Springs, K. C., St. Joe, Atchison, Leavenworth	10:35 am

CRIPPLE CREEK ROAD

Effective June 15, 1912.
Midland Terminal Ry.
Via Colo. Midland out of Colo. Spgs.

WESTBOUND.	
Leave Colorado Springs	6:15 pm
Arrive Cripple Creek	9:20 pm
EASTBOUND.	
Leave Cripple Creek	7:00 am
Arrive Colorado Springs	9:50 am

This label is issued by the Colorado Springs Gazette by the Allied Building Trades Council because it employs none but members of the Allied Printing Trades in all its departments.

NEWSPAPER ARCHIVE®
NEWSPAPER ARCHIVE®

You can't get better rubber goods than the "Kantleek" Hot Water Bottles and Fountain Syringes.

That two-year guarantee slip which comes with every "Kantleek" Hot Water Bottle is worth looking for.

If any bottle shows the slightest imperfections within two years from date of purchase, we replace it without charge. No strings to this guarantee. We adjust any complaint instantly without question or quibble. Stop your rubber troubles—see that "Kantleek" is stamped on your next hot water bag or fountain syringe.

SOLE AGENTS

The D. Y. Butcher Drug Co.

Corner Opposite Postoffice. Phones Main 90 and Main 750

(We Maintain the Quickest Delivery Service in This Town)

THE WEATHER

WASHINGTON, Nov. 9.—Forecast: Colorado: Fair Saturday; Sunday fair, cooler in east and south portions.

The following meteorological record is furnished by the Colorado college weather bureau for the 24 hours ending at 6 p. m.:

Temperature at 6 a. m.	31
Temperature at 12 m.	51
Temperature at 6 p. m.	46
Maximum temperature	54
Minimum temperature	30
Mean temperature	42
Max. bar. pres., inches	24.27
Min. bar. pres., inches	24.23
Mean vel. wind per hour	4
Max. vel. wind per hour	20
Relative humidity at noon	39
Dew point at noon	21
Precipitation in inches	0

CITY BRIEFS

DANCING SCHOOL. Call Main 2251. Adv.

CHICKEN Supper, 25c, tonight, 5:30 to 7:30. Y. W. C. A., 320 Deckraff building. Men welcome. Adv.

PRACTICALLY NEW Hudson "33" 1912 touring car, completely equipped. Will sell very cheap for quick cash sale. The G. W. Blake Auto Co. Adv.

WHAT IS THE USE of paying the same or more for storage supplies or repairs when you can get BETTER SERVICE at Blake's garage. Adv.

LADIES OF G. A. R. will give an old-fashion supper in G. A. R. hall tonight, commencing at 5 o'clock. All are invited. Adv.

SMALL FIRE—Hot ashes started a blaze early last evening that resulted in the destruction of a small shed in the rear of 827 North Spruce street, on the property of Mrs. Margaret Halpin.

SUNDAY SCHOOL.—The Swedish new Sunday school will start in Chieftonian hall, 18 East Bijou street, at 9:45 o'clock tomorrow morning. E. N. Rentall is superintendent. A rousing meeting for all Scandinavians will be held at the same place tomorrow afternoon at 5:30. An interesting program will be held and the Swedish union choir will sing.

Fall Show will be held Nov. 12. Pikes Peak Floral Co., 104 N. Tejon. Phone M. 599. Adv.

HOWBERT WILL NOT MAKE ACCOUNTING TO COUNTY

Because he is one of the few court clerks in Colorado having jurisdiction in naturalization matters, who correctly interpreted the law providing for the distribution of naturalization fees, Edgar Howbert, clerk of the district court in Colorado Springs, will not have to make an accounting with the county.

A federal law provides that the clerks shall keep one-half the fees up to $3,000 a year, the other one-half to be turned over to the federal government. Howbert and a few other clerks in Colorado turned over to the county each year the one-half given to the clerk.

Attorney General Benjamin Griffith, in a decision a few days ago, held that the clerk's half should be given to the county, and not retained personally by the clerks. A number of clerks, as a result of this decision, will be compelled to give to their counties the fees they have retained.

SMOKES CIGAR HE HAD KEPT FOR FIFTEEN YEARS

The election of a Democratic president gave Clarence M. Hawkins, who was a candidate for the district bench, opportunity to smoke a cigar which he has been treasuring for 15 years. The cigar was given to his father by a friend from the Philippines. Judge Hawkins gave it to his son 15 years ago under the promise that he would not smoke it until a Democrat was elected president of the United States. Mr. Hawkins smoked the cigar Tuesday night.

MISS COUTURE BETTER

The condition of Miss Margaret Couture, who was seriously injured last Tuesday evening when her horse ran with her at the corner of Pikes Peak avenue and Tejon street, is much improved. She recovered consciousness yesterday morning. Miss Couture is at her home in the El Paso apartments.

BECAUSE IT BUILDS UP TISSUE

strengthens the digestion, and tones up the system, is the reason your doctor wants you to take Olive Oil. But these objects will be defeated unless you use a strictly pure oil. That's the only kind we handle.

F. L. Gutmann

Remember, We Sell No Liquors
Telephones 311 and 312
Corner Tejon and Bijou
Prescription Druggist

Established in 1871, With the Town

IF YOUR

INSURANCE

IS WRITTEN ELSEWHERE

YOU MAY BE WELL

SERVED, IF WRITTEN HERE

YOU ARE SURE TO BE

THE OVER 40 YEARS EXPERIENCE AND HONORABLE DEALING OF THIS OFFICE COUNTS

THINK IT OVER

WILLS, SPACKMAN & KENT

INSURANCE, REAL ESTATE, LOANS.
GAZETTE BUILDING, 15 E. PIKES PEAK AVE.

Daily News

Saturday Specials

ASSORTED PATTIES

Assorted fruits and assorted nuts in patties of purest cream candy. They are pure, healthful and temptingly good. 20c lb.

FRENCH DOUGHNUTS

Our French Doughnuts are as light as a feather, delicious and digestible. They are entirely different from the ordinary doughnut. Saturday only, 20c dozen.

BOSTON BAKED BEANS

Our "own make" are most appetizing. Try them today. 15c pint, 25c quart.

Burgess

PHONE MAIN EIGHTY-THREE
112-114 N. TEJON ST.

FYFFE SELLS PROPERTY

L. C. Fyffe negotiated the sale of the property at 415 East Pikes Peak avenue yesterday from Blanche E. Jeancon of San Diego, Cal., to Charles Werner of this city. The property consists of a 17-room house with a frontage of 50 feet on Pikes Peak avenue, and is one of the most valuable properties on the street.

S. R. Moss, Bendley, Texas, says: "My baby had a dangerous attack of croup, and we thought we would lose him. But one bottle of Foley's Honey and Tar Compound pulled him through. We would not be without it in our house." The Robinson Drug Co. Adv.

AUTO KILLS DOG

An automobile killed a valuable coach dog belonging to Albert Peterson of the San Rafael stables, on North Nevada avenue, Thursday. The name of the driver of the machine has not been learned.

Could Not Write

Versailles, Ky.—Mrs. Elisha Green, of this place, says, "I could not write all the different pains I had, when I first tried Cardui. I could scarcely walk. Now I am able to run the sewing machine and do my work; and my neighbors tell me the medicine must be good, for I look so much better." Cardui is a specific, pain-relieving, tonic remedy for women. In the past 50 years, it has been found to relieve women's unnecessary pains, and female misery, for which over a million suffering women have successfully used it. Try Cardui for your troubles. It will help you. At the nearest drug store. Adv.

See Display of
New Photographic Work at
EMERY'S
Cascade and Kiowa

Weather cold or hot

Stokes' Chile

hits the spot.

Made in Colorado Springs

The Burns

TODAY

Matinee at 2:30.

"OUR NEW MINISTER"

Prices 25 to 50c.

—NEXT WEEK—
"A Scream in Three Acts"
—SPEED

Main
800

The
Lightning Delivery Co.
P. D. Q.
"Packages Delivered Quickly"

Main
800

Dr. PIERCE'S FAVORITE PRESCRIPTION
FOR ALL WOMEN

Crescent Grocery

135-137 Huerfano. Phones M. 448, M. 671.

3 DOZEN RANCH EGGS	$1.00		
Basket New York Grapes	30¢		
22 lbs. Fancy Potatoes	25¢		
100 lbs. Fancy Potatoes	$1.05		
8 lbs. Sweet Potatoes	25¢		
Box Fancy Jonathan Apples	$1.50	3 cans Corn	25¢
Box Choice Jonathan Apples	$1.25	2 large cans Pineapples	45¢
Box O. W. Apples	$1.25	2 large cans Tomatoes	25¢
Box Gano Apples	85¢	3 large cans Pumpkin	25¢
10 lbs. Cooking Apples	25¢	3 large cans Hominy	25¢
Hubbard Squash, each	10¢	1 Gal. Pie Peaches	35¢
Qt. Cranberries	10¢	1 Gal. Pie Apricots	35¢
Qt. Kraut	10¢	1 Gal. Pie Plums	30¢
Gal. Sweet Cider	35¢	1 Gal. Pie Grapes	30¢
2 lbs. E. W. Nuts	45¢	6 lbs. Bulk Oatmeal	25¢
3 cans Peas	25¢	7 lbs. Mexican Beans	25¢
		3 cans Oysters	25¢
		3 lbs. Stewing Figs	25¢

Free Demonstration Stokes Chili.

FOSTER & HOTCHKISS.

OUR OPENING DAYS, FRIDAY AND SATURDAY.

W. H. WATERMAN

GROCER.

SUCCESSOR TO W. L. GRANT, GROCER.

1511 North Weber St. Phone Main 1244.

GROCERIES

16 lbs. Granulated Sugar	$1.00
2 cans Curtis Wax Beans	50¢
3 cans Corn	25¢
Canned Cherries	20¢ each
Curtis Canned Peaches	30¢ each
Cranberries, 4 lbs.	30¢
8 bars Russian Soap	25¢
Toilet Soap	15¢ a box
Spuds, 20 lbs.	25¢
Apples, a box	$.90¢ and up

Other Groceries accordingly.

MEATS

Choice Rib Roast	12½¢-15¢ lb.
Loin Steak	25¢ lb.
Round Steak	20¢ lb.
Chuck Steak	12½¢ lb.
Boil Beef	10¢-15¢ lb.

VEAL

Veal Roast	15¢-25¢ lb.
Veal Steak	25¢ lb.
Veal Chops	15¢ lb.
Veal Stew	10¢-15¢ lb.

PORK

Pork Chops	18¢ lb.
Pork Steak, Fresh Hams	25¢ lb.
Shoulder Steak	15¢ lb.
Pork Shoulder, Whole (8-lb. average)	13½¢ lb.

MUTTON

Mutton Chops	15¢-20¢ lb.
Lamb Leg	15¢ lb.
Lamb Shoulder	12¢ lb.
Lamb Stew	8¢-10¢ lb.
Swift's Premium Bacon	30¢ lb., by side
Armour's Banquet Bacon	25¢ lb., by side
Western Bacon	22¢ lb., by side

PROMPT DELIVERY.

W. H. WATERMAN

1511 NORTH WEBER ST.

Oh, What a Surprise!

98 pound Sack of Fancy Hard Wheat Flour	$2.50
Pure Maple Sap Syrup, per gallon	$1.65
Pure Sorghum Molasses, per gallon	75¢
Peach Blow Potatoes, the finest cookers on earth	$1.15

APPLES: Just arrived a large consignment direct; we were told to sell them at any old price; now if you want a bargain come and see them.

Florida Grapefruit, large and juicy, each	10¢
Sweet Apple Juice Cider, per gallon	40¢
Leaf Lard, all you want, pound	14¢
Fresh Pork Side, per pound	15¢
Fresh Baltimore Select Oysters, quart	50¢
16 pounds Fine Granulated Sugar, for	$1.00

Fancy Cornfed Springs and Hens, dressed to order.

25c Bottles Maraschino Cherries, today	15¢
Breakfast Call Coffee, pound	30¢

We have a few sacks of White Potatoes to offer at a bargain. Come and make an offer.

13 Bars of Swifts Pride Soap for	25¢

At store only from 7 to 8 a. m.; one purchase to a customer.

GEORGE KNOWLES

Telephone Main 229 Institute and Cache la Poudre

GRAND OPERA HOUSE

Monday, Oct. 11th

WILLIAM A. BRADY Ltd.
Presents
The Funniest Play Ever Written

BABY MINE

By Margaret Mayo

WILL HAND YOU
A GROSS OF GIGGLES

A year in New York
A year in London
Prices, 50c, 75c, $1.00, $1.50

THE MODERN STEEL & IRON COMPANY

Machine Building, Repairing, Structural Iron and Sheet Metal Work.

Foot Tenth St. (West Side)
Phone.....Main 3216
EXPERT AUTOMOBILE REPAIRING

For Cut Flowers
call CRUMP

A WANT AD IN THE GAZETTE BRINGS RESULTS.

GIDDINGS & KINGWOOD
SUCCESSORS TO
GIDDINGS BROS

Tickets Free

Lecture given by Mme. Janet Melville, at Burns Opera house, Monday, Nov. 11th, at 2:30. Divulging the secret how actresses retain youth and Gaby Deslys Le Secret. She will be ably assisted by Miss Gardenia Lee, a graduate of the London Harper School of Physical Culture. Tickets can be obtained at our Druggist Sundry department or at the box office free of charge exchange tickets before 1 o'clock Monday, so as to avoid confusion. Every woman is invited tickets free.

MONDAY, NOV. 11TH, at 2:30

Headquarters for Apples and Potatoes in the City

Western Slope Potatoes, per cwt	95¢
Choice Ben Davis Apples, free from worms, box	75¢
Extra Fancy Walbridge Apples, box	$1.15
Extra Fancy Roman Stem Apples, box	$1.25
Extra Fancy Rhode Island Greening Apples, box	$1.25
Extra Fancy Rambo Apples, box	$1.35
Large Box Keefer Pears	$1.25

J. R. Marks

PHONE 1604 23 E. HUERFANO

ALWAYS A LITTLE CHEAPER

St. Louis Market

Home of Delmonico Sausage.

Phone M. 919. 105 S. Tejon St.

This is the store where you get the best quality for the least money. Our Canned Goods, such as Box Elder Tomatoes, Big R Tomatoes, Peas and Corn, are all this year's crop.

Can Tomatoes, 10¢; 3 for	25¢	Pig Snouts, 10¢; 3 for	25¢
Cream Flakes, 10¢; 3 for	25¢	Pork Neckbones	10¢
Pig Ears, 10¢; 3 for	25¢	Chitterlings, 10¢; 3 for	25¢
Pig Tails, 2 for	25¢	Fillet of Beef	30¢
		Delmonico Sausage	20¢
		Sausage, 12½¢; 2 for	25¢

Our Beef, Pork, Mutton and Veal are Eastern Cornfed. Home Dressed Hens, Springs, Ducks and Turkeys.

LONGFIELD & SON.

Santa Fe California Limited

Daily at 6:35 P. M.

Through Sleeper From Colo. Springs
Mondays and Saturdays

Santa Fe

SANTA FE TICKET OFFICE
118 E. Pikes Peak Ave.
C. C. HOYT, C. P. A.

Through Tourist Sleeper, 10:30 p. m.
Train, Daily.

PHYSICIANS!!

A Tenement for You

YOUR CHOICE OF TWO

NORTH TEJON STREET
10 Rooms, 2 Baths
First Floor Lavatory
Fine Sleeping Porch
Steam Heating Plant
In Beautiful Condition

$60.00

NORTH CASCADE AVE.
10 Rooms, 2 Baths
One on First Floor
Corner Lot

$45.00

The BENNETT-SHELLENBERGER REALTY COMPANY

REAL ESTATE, INSURANCE AND LOANS
5 PIKES PEAK AVENUE

NEWSPAPER ARCHIVE®